

Approved  
ESCAMBIA COUNTY DRC PLAN REVIEW

DRC Chairman Signature

Printed Name:

Development Services Director or Designee

This document has been reviewed in accordance with the requirements of applicable Escambia County Regulations and Ordinances, and does not in any way relieve the submitting Architect, Engineer, Surveyor or other signatory from responsibility of details as drawn. A Development Order (DO) must be obtained through the Development Review Process prior to the commencement of construction. This DO approval does not constitute approval by any other agency. All additional state/federal permits shall be provided to the county prior to approval of a final plat or the issuance of state/federal permits shall be provided to the county prior to approval of a final plat or the issuance of a building permit.

# SITE PLANS

FOR

## COLA RV PARK PHASE 4

7 WILDE LAKE BOULEVARD

ESCAMBIA COUNTY, FLORIDA

FEBRUARY 2022

ECUA ENGINEERING MANUAL REFERENCE NOTE  
\*NOTES SHALL BE INSERTED IN THE UPPER RIGHT CORNER OF TITLE SHEET  
\*APPLICABLE ONLY TO ECUA INFRASTRUCTURE TO BE CONSTRUCTED IN PUBLIC ROW OR IN UTILITY EASEMENT; NOT TO BE APPLIED TO PRIVATE WATER/SEWER FACILITIES ON PRIVATE PROPERTY (SEE BUILDING CODE)

### A. ECUA ENGINEERING MANUAL INCORPORATED BY REFERENCE

THE ECUA ENGINEERING MANUAL, DATED DECEMBER 18, 2014, ALONG WITH UPDATE #1 DATED SEPTEMBER 2, 2016 (HEREINAFTER "MANUAL"), LOCATED AT WWW.ECUA-FL.GOV, IS HEREBY INCORPORATED BY REFERENCE INTO THIS PROJECT'S OFFICIAL CONTRACT DOCUMENTS AS IF FULLY SET FORTH THEREIN. IT IS THE CONTRACTOR'S RESPONSIBILITY TO BE KNOWLEDGEABLE OF THE MANUAL'S CONTENTS AND TO CONSTRUCT THE PROJECT IN ACCORDANCE WITH THE MANUAL. THE CONTRACTOR SHALL PROVIDE ITS EMPLOYEES ACCESS TO THE MANUAL AT ALL TIMES, VIA PROJECT SITE OR OFFICE, VIA DIGITAL OR PAPER FORMAT. IN THE EVENT OF A CONFLICT BETWEEN THE MANUAL AND PLANS, CONTRACTOR SHALL CONSULT ENGINEER OF RECORD FOR PROPER RESOLUTION.

### B. ADDITIONAL DOCUMENTS (TO BE COMPLETED BY THE ENGINEER OF RECORD)

DOES THIS PROJECT HAVE ADDITIONAL TECHNICAL SPECIFICATIONS OR CONSTRUCTION DETAILS THAT SUPERSEDE THE MANUAL LISTED ABOVE?

YES

NO

IF YES, CONTRACTOR SHALL CONSTRUCT PROJECT IN ACCORDANCE WITH SAID DOCUMENTS AS LISTED AND LOCATED BELOW:

DOCUMENT NAME	DOCUMENT TYPE		LOCATION	
	SPECIFICATION	DETAIL	PLANS	PROJECT MANUAL*
C4.1 UTILITY DETAILS		X	X	

\*PROJECT MANUALS USED ONLY WITH ECUA CIP PROJECTS

### C. ENGINEER OF RECORD RESPONSIBILITIES

THE ENGINEERS OF RECORD (EORS) THAT HAVE AFFIXED THEIR SEALS AND SIGNATURES ON THESE PLANS WARRANT THEIR PORTIONS OF THE PLANS HAVE BEEN DESIGNED IN ACCORDANCE WITH THE MANUAL (UNLESS OTHERWISE DIRECTED BY THE ECUA PROJECT ENGINEER). THE EORS SHALL BE KNOWLEDGEABLE OF THE MANUAL'S CONTENTS AND SHALL ASSUME RESPONSIBILITY FOR ITS USE ON THIS PROJECT.

## INDEX OF DRAWINGS

- C1.0 EXISTING SITE, DEMOLITION AND EROSION CONTROL PLAN
- C1.1 TREE TABLE
- C1.2 EROSION CONTROL DETAILS
- C1.3 NPDES-STORMWATER POLLUTION PREVENTION PLAN
- C2.0 SITE LAYOUT AND DIMENSION PLAN
- C3.0 GRADING AND DRAINAGE PLAN
- C3.1 GRADING AND DRAINAGE DETAILS
- C4.0 UTILITY PLAN
- C4.1 UTILITY DETAILS
- C5.0 LANDSCAPE PLAN

## LEGAL DESCRIPTION

(OFFICIAL RECORDS BOOK 8289, PAGE 1698)

COMMENCE AT THE NORTHWEST CORNER OF SECTION 14, TOWNSHIP 1 SOUTH, RANGE 31 WEST, ESCAMBIA COUNTY, FLORIDA; THENCE GO NORTH 89°01'31" EAST ALONG THE NORTH LINE OF THE AFORESAID SECTION 14 A DISTANCE OF 664.64 FEET TO THE POINT OF BEGINNING; THENCE CONTINUE NORTH 89°01'31" EAST ALONG THE AFORESAID NORTH LINE OF SECTION 14 A DISTANCE OF 432.44 FEET; THENCE GO SOUTH 00°08'10" EAST A DISTANCE OF 1318.67 FEET TO THE SOUTH LINE OF THE EAST HALF OF THE NORTHWEST QUARTER OF THE NORTHWEST QUARTER OF THE AFORESAID SECTION 14; THENCE GO SOUTH 89°00'39" WEST ALONG THE AFORESAID SOUTH LINE OF THE EAST HALF OF THE NORTHWEST QUARTER OF THE NORTHWEST QUARTER OF SECTION 14 A DISTANCE OF 432.44 FEET TO THE WEST LINE OF THE AFORESAID EAST HALF OF THE NORTHWEST QUARTER OF THE NORTHWEST QUARTER OF SECTION 14; THENCE GO NORTH 00°08'10" WEST ALONG THE AFORESAID WEST LINE OF THE EAST HALF OF THE NORTHWEST QUARTER OF THE NORTHWEST QUARTER OF SECTION 14 A DISTANCE OF 1318.78 FEET TO THE POINT OF BEGINNING.

### SITE INFORMATION

OWNER:	WYNDELL WILLIAMS 3121 WILDE LAKE BOULEVARD PENSACOLA, FLORIDA 32526 850.377.7843
DEVELOPER:	WYNDELL WILLIAMS 3121 WILDE LAKE BOULEVARD PENSACOLA, FLORIDA 32526 850.377.7843
PROPERTY REFERENCE NO:	14-15-31-2201-000-003
PROPERTY ADDRESS:	3117 WILDE LAKE BLVD
PROPERTY AREA:	12.81 ACRES
PROJECT AREA:	2.088 ACRES
PROPERTY ZONING:	AG (PREVIOUS ZONING, APPROVED SAVINGS CLAUSE)
FUTURE LAND USE:	MU-S
PROPOSED ACTIVITY:	R.V. PARK
REQUIRED BUILDING SETBACKS LDR:	FRONT YARD - 40 FT. SIDE YARD - 15 FT. REAR YARD - 40 FT.

### FEMA FLOOD INSURANCE RATE MAP INFORMATION

THE PARCEL SHOWN FOR DEVELOPMENT IS LOCATED WITHIN THE FOLLOWING FLOOD ZONE(S) AS DETAILED BY FEMA FIRM (FLOOD INSURANCE RATE MAP) INFORMATION DESCRIBED BELOW:					
FLOOD ZONE(S)	COMMUNITY No.	MAP No.	PANEL No.	SUFFIX	MAP REVISION DATE
X	120080	12033C	0290	G	SEPT 29, 2006

### CONTACTS

GULF POWER 5120 DOGWOOD DRIVE MILTON, FLORIDA 32570	CONTACT: CHAD SWAILS PHONE: 850.429.2446 FAX: 850.429.2432
COX CABLE 3405 McLEMORE DR. PENSACOLA, FLORIDA 32514	CONTACT: TROY YOUNG PHONE: 850.857.4510 FAX: 850.475.0621
ECUA 9255 STURDEVANT ST. PENSACOLA, FLORIDA 32514	CONTACT: MIKE LAMBERT PHONE: 850.696.3312
ENERGY SERVICES GAS 1625 ATWOOD DRIVE PENSACOLA, FLORIDA 32504	CONTACT: DIANE MOORE PHONE: 850.474.5319 FAX: 850.474.5331
AT&T, INC. 605 W. GARDEN STREET PENSACOLA, FLORIDA 32501	CONTACT: JONATHAN BLANKINSHIP PHONE: 850.436.1489
ESCAMBIA COUNTY PUBLIC WORKS 3363 WEST PARK PLACE PENSACOLA, FLORIDA 32501	CONTACT: MRS. JOHNNY PETTIGREW PHONE: 850.595.3404
MCI	PHONE: 800.624.9675
SUNSHINE UTILITIES	PHONE: 800.432.4770

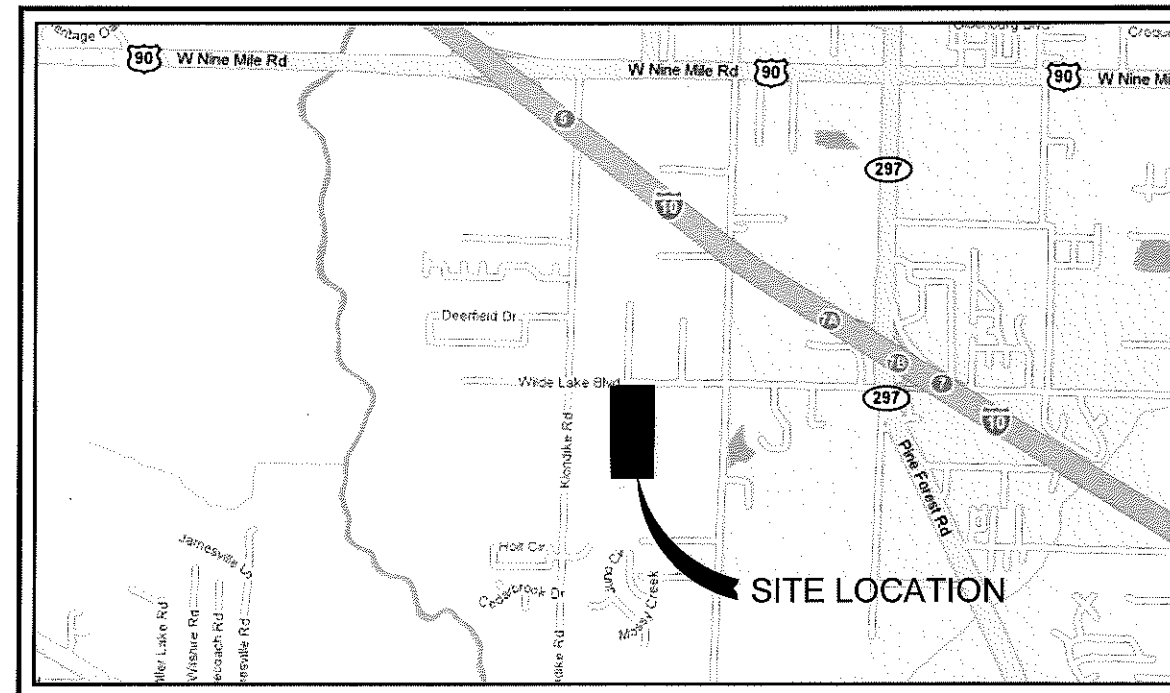

### VICINITY MAP

SCALE: 1"= 1,000'



## REBOL-BATTLE & ASSOCIATES

Civil and Environmental Engineers

2301 N. Ninth Avenue, Suite 300  
Pensacola, Florida 32503  
Telephone 850.438.0400  
Fax 850.438.0448  
EB 00009657 LB 7916

### SITE ENVIRONMENTAL INFORMATION

OVERALL PROPERTY AREA	12.810 ACRES
PROJECT AREA	2.088 ACRES
ACOE/NHFWMD/ESCAMBIA COUNTY JURISDICTIONAL WETLANDS	0.83 ACRES
WETLAND BUFFER	0.40 ACRES
WETLAND BUFFER IMPACT	0.00 ACRES
PROPOSED ADDITIONAL WETLAND BUFFER	0.00 ACRES
AVERAGE WETLAND BUFFER WIDTH	25'
WETLAND IMPACT	0.00 ACRES

THE CONTRACTOR IS RESPONSIBLE FOR OBTAINING "RELEASED FOR CONSTRUCTION" DRAWINGS FROM REBOL-BATTLE & ASSOCIATES BEFORE BEGINNING CONSTRUCTION. REBOL-BATTLE & ASSOCIATES WILL NOT BE RESPONSIBLE FOR ANY CONSTRUCTION BASED ON PLANS THAT HAVE NOT BEEN RELEASED FOR CONSTRUCTION.

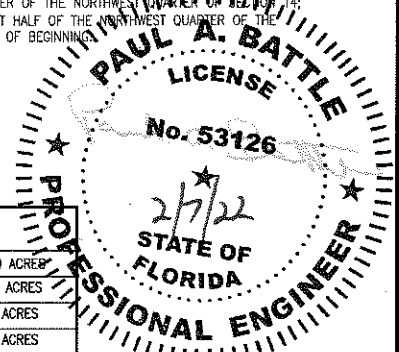

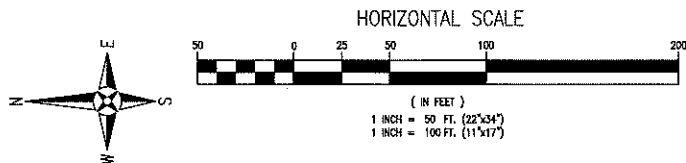

**REPLACEMENT RATIO: (DSM 2-5.2 (a))**

TOTAL PROTECTED TREE TRUNK DIAMETER (DBH) REMOVED = 1,459 INCHES  
1,459 X 0.50 = 729.5 INCHES. TOTAL CALIPER REPLACEMENT = 730 INCHES

**REPLACEMENT LIMITS: (DSM 2-5.2 (a))**

TOTAL TREE REPLACEMENT FOR NON-HERITAGE TREES NEED NOT EXCEED 25 CALIPER INCHES PER DEVELOPMENT SITE ACRE.  
TOTAL DEVELOPMENT SITE = 12.80 ACRE X 25 = 320  
REPLACEMENT LIMITS = 320 INCHES

TOTAL 2.5 INCH TREES REQUIRED = 128 OR TOTAL 3 INCH TREES REQUIRED = 107  
DEVELOPER MAY CHOOSE COMBINATION OF 2.5 AND 3 INCH TREES BUT TOTAL INCHES MUST BE 320.

NO HERITAGE OR CHAMPION TREES ARE LOCATED ON-SITE.

**LAND DISTURBING NOTE:**

ALL TREES ARE TO REMAIN ON-SITE AND ALL LAND DISTURBING ACTIVITIES, INCLUDING THE PLACEMENT OF FILL/FILL MATERIALS, GRADING, EXCAVATING, ETC. SHALL NOT OCCUR UNTIL SUCH TIME AS APPROPRIATE PERMIT(S) ARE ISSUED FOR THE PROPOSED WORK.

**TREE PROTECTION NOTE:**

ALL TREE BARRICADES SHALL BE INSTALLED PRIOR TO ANY LAND DISTURBING ACTIVITIES (STORMWATER POND, GRADING, ETC.) AND MAINTAINED IN GOOD WORKING ORDER UNTIL PROJECT IS COMPLETE AND SITE BECOMES STABILIZED.

**GENERAL NOTES:**

1. ALL WORK SHALL BE PERFORMED IN ACCORDANCE WITH THESE PLANS AND SPECIFICATIONS AND THE REQUIREMENTS AND STANDARDS OF ALL GOVERNING AUTHORITIES.

2. PRIOR TO STARTING CONSTRUCTION, THE CONTRACTOR SHALL BE RESPONSIBLE FOR CONFIRMING THAT ALL REQUIRED PERMITS AND APPROVALS HAVE BEEN OBTAINED. NO CONSTRUCTION OR FABRICATION SHALL BEGIN UNTIL THE CONTRACTOR HAS RECEIVED AND THOROUGHLY REVIEWED ALL PLANS AND OTHER DOCUMENTS APPROVED BY ALL OF THE PERMITTING AGENCIES.

3. THE LOCATION OF UNDERGROUND FACILITIES SHOWN ON THESE PLANS IS BASED ON INFORMATION PROVIDED BY THE UTILITIES AND SHALL BE CONSIDERED APPROXIMATE. IT SHALL BE THE CONTRACTOR'S FULL RESPONSIBILITY TO CONTACT THE VARIOUS UTILITY COMPANIES TO LOCATE THEIR FACILITIES PRIOR TO STARTING CONSTRUCTION. NO ADDITIONAL COMPENSATION SHALL BE PAID TO THE CONTRACTOR FOR DAMAGE AND REPAIR TO THESE FACILITIES CAUSED BY HIS WORK FORCE.

4. THE CONTRACTOR SHALL NOTIFY THE SUPERINTENDENTS OF THE WATER, SANITARY SEWER, GAS, TELEPHONE, CABLE TELEVISION, AND POWER COMPANIES 10 DAYS IN ADVANCE THAT HE INTENDS TO START WORK IN A SPECIFIED AREA. THE OWNER DISCLAIMS ANY RESPONSIBILITY FOR THE SUPPORT AND PROTECTION OF SEWERS, DRAINS, WATER PIPES, GAS PIPES, CONDUITS OF ANY KIND, UTILITIES OR OTHER STRUCTURES OWNED BY THE CITY, COUNTY, STATE OR BY PRIVATE OR PUBLIC UTILITIES LEGALLY OCCUPYING ANY STREET, ALLEY, PUBLIC PLACE OR RIGHT-OF-WAY.

5. ALL SITE CLEARING SHALL INCLUDE THE LOCATION AND REMOVAL OF ALL UNDERGROUND STRUCTURES, WHICH ARE NOT IN SERVICE AS NECESSARY FOR THE INSTALLATION OF PROPOSED IMPROVEMENTS. THESE INCLUDE PIPES, VALVES, DRAINAGE STRUCTURES, ETC., AS INDICATED ON THE CONTRACT PLANS. CONTRACTOR SHALL NOTIFY THE PROJECT OWNER AND ENGINEER OF ALL DISCOVERED UNDERGROUND STRUCTURES WHICH ARE IN CONFLICT WITH THE INSTALLATION OF THE PROPOSED IMPROVEMENTS AND ARE NOT INDICATED ON THE CONTRACT PLANS OR LOCATED IN THE FIELD BY UTILITIES IN ACCORDANCE WITH GENERAL NOTES.

6. THE RELOCATION OF OBSTRUCTIONS OWNED BY PRIVATE PROPERTY OWNERS, SUCH AS MAIL BOXES, SHALL BE THE RESPONSIBILITY OF THE CONTRACTOR WHO MUST COORDINATE WITH THE PROPERTY OWNER.

7. THE CONTRACTOR SHALL PLACE AND MAINTAIN ADEQUATE BARRICADES, CONSTRUCTION SIGNS, FLASHING LIGHTS, TORCHES, RED LANTERNS AND GUARDS DURING ALL PHASES OF CONSTRUCTION, IN ACCORDANCE WITH APPLICABLE FDOT INDEX.

8. ALL AREAS NOT PAVED OR DISTURBED DURING CONSTRUCTION SHALL BE STABILIZED BY SEEDING AND MULCHING OR SODDING. SEED AND MULCH OR SOD SHALL BE PLACED, WATERED, FERTILIZED WITH APPROPRIATE SOIL AMENDMENTS IN ACCORDANCE WITH THE FDOT STANDARD SPECIFICATIONS AND THESE CONSTRUCTION DOCUMENTS.

9. ALL EXCESS MATERIAL SHALL BE HAULED AWAY AND DISPOSED OF APPROPRIATELY AT THE CONTRACTOR'S EXPENSE.

10. ALL CONSTRUCTION AROUND TREES SHALL BE DONE IN A MANNER TO MINIMIZE DAMAGE TO THE TREE AND ITS ROOT SYSTEM.

11. THE CONTRACTOR SHALL VISIT THE SITE TO FAMILIARIZE HIMSELF WITH EXISTING CONDITIONS AND THE EXTENT OF CLEARING AND GRUBBING REQUIRED.

12. ALL DIMENSIONS AND GRADES SHOWN ON THE PLANS SHALL BE FIELD VERIFIED BY THE CONTRACTOR PRIOR TO CONSTRUCTION. THE CONTRACTOR SHALL NOTIFY THE ENGINEER IF ANY DISCREPANCIES EXIST PRIOR TO PROCEEDING WITH CONSTRUCTION FOR NECESSARY PLAN OR GRADE CHANGES. NO EXTRA COMPENSATION SHALL BE PAID TO THE CONTRACTOR FOR WORK HAVING TO BE REDONE DUE TO DIMENSIONS OR GRADES SHOWN INCORRECTLY ON THESE PLANS IF SUCH NOTIFICATION HAS NOT BEEN GIVEN.

13. THE CONTRACTOR IS TO COORDINATE WITH THE RESPONSIBLE UTILITY PROVIDER FOR PROTECTION/HOLDING OF UTILITY POLES, GUY WIRES, AND GUY ANCHORS IN AREAS OF CONSTRUCTION. THE CONTRACTOR SHALL INCLUDE THE COST OF PROTECTING UTILITY POLES IN THEIR OVERALL PRICE TO THE OWNER.

14. ANY DAMAGE TO EXISTING ROADS DURING CONSTRUCTION SHALL BE REPAIRED BY THE CONTRACTOR PRIOR TO FINAL "AS-BUILT" SIGN-OFF FROM THE COUNTY.

15. THE OPERATION AND MAINTENANCE OF THE FACILITY WILL BE THE RESPONSIBILITY OF THE OWNER, AS IN ACCORDANCE WITH THE APPROVED PERMIT.

16. THE CONTRACTOR SHALL NOTIFY FDOT 48 HOURS IN ADVANCE PRIOR TO INITIATING ANY WORK IN THE STATE RIGHTS-OF-WAY.

17. HAY BALES SHALL NOT BE PERMITTED WITHIN THE RIGHT-OF-WAY. ONLY SYNTHETIC BALES MAY BE USED.

18. THE PROJECT ENGINEER (ENGINEER OF RECORD) SHALL PROVIDE ESCAMBIA COUNTY "AS-BUILT" RECORD DRAWINGS FOR VERIFICATION AND APPROVAL BY ESCAMBIA COUNTY ONE WEEK PRIOR TO REQUESTING A FINAL INSPECTION AND CERTIFICATE OF OCCUPANCY, OR PROVIDE "AS-BUILT" CERTIFICATION THAT THE PROJECT CONSTRUCTION ADHERES TO THE PERMITTED PLANS AND SPECIFICATIONS. THE "AS-BUILT" CERTIFICATION OR THE "AS-BUILT" RECORD DRAWINGS MUST BE SIGNED, SEALED AND DATED BY A REGISTERED FLORIDA PROFESSIONAL ENGINEER.

19. THE OWNER OR HIS AGENT SHALL ARRANGE/SCHEDULE WITH THE COUNTY A FINAL INSPECTION OF THE DEVELOPMENT UPON COMPLETION AND ANY INTERMEDIATE INSPECTIONS AT (850)595-3472. AS-BUILT CERTIFICATION IS REQUIRED PRIOR TO REQUEST FOR FINAL INSPECTION/APPROVAL.

**LEGEND**

	EXISTING ASPHALT		UTILITY POLE
	EXISTING CONCRETE		LIGHT POLE
	EXISTING GRAVEL		TELEPHONE BOX
	DEMOLITION		GAS VALVE
	WETLANDS		MAILBOX
	WETLAND BUFFER		POST
	DEMOLITION LINE		STREET SIGN
	EXISTING CHAIN LINK FENCE		SIGN
	EXISTING WOODEN FENCE		BENCHMARK
	BOUNDARY LINE		FIRE HYDRANT
	EASEMENT LINE		WATER METER
	LOT LINE		WATER VALVE
	RIGHT-OF-WAY LINE		CLEANOUT
	WATER LINE		SEWER MANHOLE
	SEWER LINE (GRAVITY)		STORMWATER MANHOLE
	FORCE MAIN		GUY ANCHOR
	OVERHEAD UTILITIES		STRAW BALE
	BURIED TELEPHONE LINE		SILT FENCE
	GAS LINE		
	BURIED ELECTRIC LINE		
	BURIED FIBER OPTIC CABLE		
	BURIED TV LINE		
	EXISTING CONTOUR		

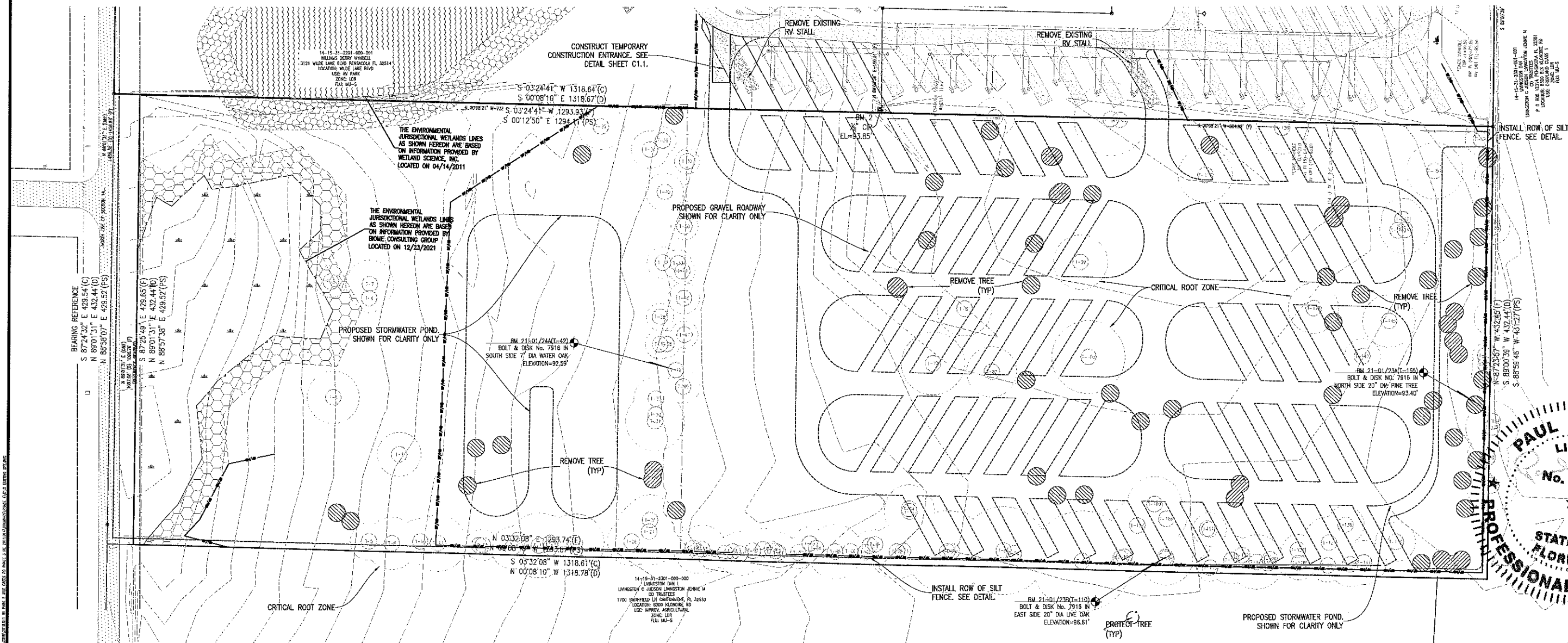

**REBOL-BATTLE & ASSOCIATES**  
Civil Engineers and Surveyors  
2301 N. Ninth Avenue, Suite 300  
Tampa, FL 33605  
Telephone 850.438.0430 Fax 850.438.0448  
EB 0000957 LBT7916

**EXISTING SITE, DEMOLITION  
& EROSION CONTROL PLAN**

**PENSACOLA RV PARK  
PHASE IV**  
ESCAMBIA COUNTY, FLORIDA

REVISION	DATE	BY	CHKD

PAUL A. BATTLE  
LICENSE  
No. 53126  
7/22  
Paul A. Battle  
No. 53126  
STATE OF FLORIDA  
PROFESSIONAL ENGINEER  
Job No. 2019-011911  
07-2022  
DRAWING No.  
C1.0  
SHEET 2 OF 11



## GENERAL NOTES FOR SOIL EROSION AND SEDIMENT CONTROL:

1. ALL EROSION AND SEDIMENT CONTROL PRACTICES TO BE INSTALLED PRIOR TO ANY MAJOR SOIL DISTURBANCE, OR IN THEIR PROPER SEQUENCE, AND MAINTAINED UNTIL PERMANENT PROTECTION IS ESTABLISHED.
2. ANY DISTURBED AREAS THAT WILL BE LEFT EXPOSED MORE THAN 30 DAYS, AND NOT SUBJECT TO CONSTRUCTION TRAFFIC, WILL IMMEDIATELY RECEIVE A TEMPORARY SEEDING. IF THE SEASON PREVENTS THE ESTABLISHMENT OF A TEMPORARY COVER, THE DISTURBED AREAS WILL BE MULCHED WITH STRAW, OR EQUIVALENT MATERIAL, AT A RATE OF TWO (2) TONS PER ACRE, ACCORDING TO STATE STANDARDS.
3. PERMANENT VEGETATION TO BE SEED OR SODDED ON ALL EXPOSED AREAS WITHIN TEN (10) DAYS AFTER GRADING. MULCH TO BE USED AS NECESSARY FOR PROTECTION UNTIL SEEDING IS ESTABLISHED.
4. ALL WORK AND MATERIALS TO BE IN ACCORDANCE WITH THE FDOT "STANDARD SPECIFICATIONS FOR ROAD AND BRIDGE CONSTRUCTION", LATEST EDITION, SECTIONS 104, 570, 575 AND 880 TO 986.
5. A BITUMINOUS CONCRETE BASE COURSE WILL BE APPLIED IMMEDIATELY FOLLOWING ROUGH GRADING AND INSTALLATION OF IMPROVEMENTS IN ORDER TO STABILIZE STREETS, ROADS, DRIVEWAYS AND PARKING AREAS. IN AREAS WHERE NO UTILITIES ARE PRESENT, THE BITUMINOUS CONCRETE BASE SHALL BE INSTALLED WITHIN 15 DAYS OF THE PRELIMINARY GRADING.
6. IMMEDIATELY FOLLOWING INITIAL DISTURBANCE OR ROUGH GRADING, ALL CRITICAL AREAS SUBJECT TO EROSION (I.E. STEEP SLOPES AND ROADWAY EMBANKMENTS) WILL RECEIVE A TEMPORARY SEEDING IN COMBINATION WITH STRAW MULCH OR A SUITABLE EQUIVALENT, AT A THICKNESS OF TWO (2) TO FOUR (4) INCHES MIXED WITH THE TOP TWO (2) INCHES OF SOIL, ACCORDING TO STATE STANDARDS.
7. ANY STEEP SLOPES RECEIVING PIPELINE INSTALLATION WILL BE BACKFILLED AND STABILIZED DAILY, AS THE INSTALLATION PROCEEDS (I.E. SLOPES GREATER THAN 3:1).
8. A CRUSHED LIMEROCK, VEHICLE WHEEL-CLEANING BLANKET SHALL BE INSTALLED AT THE CONTRACTOR'S STAGING YARD AND/OR STOCKPILE AREAS TO PREVENT OFF-SITE TRACKING OF SEDIMENT BY CONSTRUCTION VEHICLES ONTO PUBLIC ROADS. BLANKET SHALL BE 15FT. X 50FT. X 6IN. (MINIMUM), CRUSHED LIMEROCK 2 1/2 INCHES IN DIAMETER. SOD BLANKET SHALL BE UNDERLAIN WITH A FOOT CLASS 3 SYNTHETIC FILTER FABRIC AND MAINTAINED IN GOOD ORDER.
9. AT THE TIME WHEN THE SITE PREPARATION FOR PERMANENT VEGETATIVE STABILIZATION IS GOING TO BE ACCOMPLISHED, ANY SOIL THAT WILL NOT PROVIDE A SUITABLE ENVIRONMENT TO SUPPORT ADEQUATE VEGETATIVE GROUND COVER, SHALL BE REMOVED OR TREATED IN SUCH A WAY THAT WILL PERMANENTLY ADJUST THE SOIL CONDITIONS AND RENDER IT SUITABLE FOR VEGETATIVE GROUND COVER. IF THE REMOVAL OR TREATMENT OF THE SOIL WILL NOT PROVIDE SUITABLE CONDITIONS, NON-VEGETATIVE MEANS OF PERMANENT GROUND STABILIZATION WILL HAVE TO BE EMPLOYED.
10. CONDUIT OUTLET PROTECTION MUST BE INSTALLED AT ALL REQUIRED OUTFALLS PRIOR TO THE DRAINAGE SYSTEM BECOMING OPERATIONAL.
11. UNFILTERED DEWATERING IS NOT PERMITTED. THE CONTRACTOR SHALL TAKE ALL NECESSARY PRECAUTIONS DURING ALL DEWATERING OPERATIONS TO MINIMIZE SEDIMENT TRANSFER.
12. SHOULD THE CONTROL OF DUST AT THE SITE BE NECESSARY, THE SITE WILL BE SPRINKLED UNTIL THE SURFACE IS WET, TEMPORARY VEGETATION COVER SHALL BE ESTABLISHED OR MULCH SHALL BE APPLIED IN ACCORDANCE WITH STATE STANDARDS FOR EROSION CONTROL.
13. ALL SOIL WASHED, DROPPED, SPILLED OR TRACKED OUTSIDE THE LIMIT OF DISTURBANCE OR ONTO PUBLIC RIGHTS-OF-WAY WILL BE REMOVED IMMEDIATELY.
14. THE CONTRACTOR SHALL BE RESPONSIBLE FOR ANY EROSION OR SEDIMENTATION THAT MAY OCCUR BELOW STORMWATER OUTFALLS OR OFFSITE AS A RESULT OF CONSTRUCTION OF THE PROJECT.
15. ALL SOIL STOCKPILES ARE TO BE TEMPORARILY STABILIZED IN ACCORDANCE WITH SOIL EROSION AND SEDIMENT CONTROL NOTE NUMBER 2 (ABOVE).
16. THE SITE SHALL AT ALL TIMES BE GRADED AND MAINTAINED SUCH THAT ALL STORM WATER RUNOFF IS DIVERTED TO SOIL EROSION AND SEDIMENT CONTROL FACILITIES.
17. ALL SEDIMENTATION STRUCTURES SHALL BE INSPECTED AND MAINTAINED REGULARLY.
18. ALL CATCH BASIN INLETS SHALL BE PROTECTED WITH HAY BALES AS SHOWN ON DETAIL.
19. THE CONTRACTOR SHALL PREPARE A PLAN FOR THE PROPER DEWATERING AND DOWNSTREAM SITUATION PROTECTION OF EACH STREAM CROSSING PRIOR TO EXCAVATING THE STREAM BED. PLAN SHALL BE FORWARDED TO THE ENGINEER FOR APPROVAL. THE ENGINEER SHALL BE NOTIFIED FOR INSPECTION PRIOR TO EACH STREAM CROSSING CONSTRUCTION.
20. ANY AREAS USED FOR THE CONTRACTOR'S STAGING, INCLUDING BUT NOT LIMITED TO, TEMPORARY STORAGE OF STOCKPILED MATERIALS (E.G. CRUSHED STONE, QUARRY PROCESS STONE, SELECT FILL, EXCAVATED MATERIALS, ETC.), SHALL BE ENTIRELY PROTECTED BY A SILT FENCE ALONG THE LOW ELEVATION SIDE TO CONTROL SEDIMENT RUNOFF.

\*10. CONDUIT OUTLET PROTECTION MUST BE INSTALLED AT ALL REQUIRED OUTFALLS PRIOR TO THE DRAINAGE SYSTEM BECOMING OPERATIONAL.

11. UNFILTERED DEWATERING IS NOT PERMITTED. THE CONTRACTOR SHALL TAKE ALL NECESSARY PRECAUTIONS DURING ALL DEWATERING OPERATIONS TO MINIMIZE SEDIMENT TRANSFER.

12. SHOULD THE CONTROL OF DUST AT THE SITE BE NECESSARY, THE SITE WILL BE SPRINKLED UNTIL THE SURFACE IS WET, TEMPORARY VEGETATION COVER SHALL BE ESTABLISHED OR MULCH SHALL BE APPLIED IN ACCORDANCE WITH STATE STANDARDS FOR EROSION CONTROL.

13. ALL SOIL WASHED, DROPPED, SPILLED OR TRACKED OUTSIDE THE LIMIT OF DISTURBANCE OR ONTO PUBLIC RIGHTS-OF-WAY WILL BE REMOVED IMMEDIATELY.

14. THE CONTRACTOR SHALL BE RESPONSIBLE FOR ANY EROSION OR SEDIMENTATION THAT MAY OCCUR BELOW STORMWATER OUTFALLS OR OFFSITE AS A RESULT OF CONSTRUCTION OF THE PROJECT.

15. ALL SOIL STOCKPILES ARE TO BE TEMPORARILY STABILIZED IN ACCORDANCE WITH SOIL EROSION AND SEDIMENT CONTROL NOTE NUMBER 2 (ABOVE).

16. THE SITE SHALL AT ALL TIMES BE GRADED AND MAINTAINED SUCH THAT ALL STORM WATER RUNOFF IS DIVERTED TO SOIL EROSION AND SEDIMENT CONTROL FACILITIES.

17. ALL SEDIMENTATION STRUCTURES SHALL BE INSPECTED AND MAINTAINED REGULARLY.

18. ALL CATCH BASIN INLETS SHALL BE PROTECTED WITH HAY BALES AS SHOWN ON DETAIL.

19. THE CONTRACTOR SHALL PREPARE A PLAN FOR THE PROPER DEWATERING AND DOWNSTREAM SITUATION PROTECTION OF EACH STREAM CROSSING PRIOR TO EXCAVATING THE STREAM BED. PLAN SHALL BE FORWARDED TO THE ENGINEER FOR APPROVAL. THE ENGINEER SHALL BE NOTIFIED FOR INSPECTION PRIOR TO EACH STREAM CROSSING CONSTRUCTION.

20. ANY AREAS USED FOR THE CONTRACTOR'S STAGING, INCLUDING BUT NOT LIMITED TO, TEMPORARY STORAGE OF STOCKPILED MATERIALS (E.G. CRUSHED STONE, QUARRY PROCESS STONE, SELECT FILL, EXCAVATED MATERIALS, ETC.), SHALL BE ENTIRELY PROTECTED BY A SILT FENCE ALONG THE LOW ELEVATION SIDE TO CONTROL SEDIMENT RUNOFF.

\* WHERE APPLICABLE

## TEMPORARY SEEDING DETAILS:

### SEED BED PREPARATION:

SOIL TO BE THOROUGHLY PULVERIZED BY DISK-HARROWING AND BE LOOSE AND REASONABLY SMOOTH. APPLY FERTILIZER AT A RATE OF 260 LBS/ACRE OF 16-16-16 OR EQUIVALENT, APPLY DOLOMITIC LIMESTONE AT A RATE OF 800 TO 1000 LBS/ACRE TO PROVIDE A SOIL pH OF 5.5 TO 6.5, LIME & FERTILIZER TO BE WORKED INTO THE TOPSOIL TO A DEPTH OF 4". ADD SANDY LOAM TOPSOIL TO A MINIMUM OF TWO (2) INCHES WHERE REQUIRED.

### SEED MIXTURE:

CONSISTING OF ANNUAL RYE (LOLIUM MULTIFLORUM) AT A RATE OF 174 LBS/ACRE.

## PERMANENT SEEDING DETAILS:

### SEED BED PREPARATION:

SOIL TO BE THOROUGHLY PULVERIZED BY DISK-HARROWING AND BE LOOSE AND REASONABLY SMOOTH. APPLY FERTILIZER AT A RATE OF 260 LBS/ACRE OF 16-16-16 OR EQUIVALENT, APPLY DOLOMITIC LIMESTONE AT A RATE OF 800 TO 1000 LBS/ACRE TO PROVIDE A SOIL pH OF 5.5 TO 6.5, LIME & FERTILIZER TO BE WORKED INTO THE TOPSOIL TO A DEPTH OF 4". ADD SANDY LOAM TOPSOIL TO A MINIMUM OF TWO (2) INCHES WHERE REQUIRED.

### SEED MIXTURE CONSISTING OF:

	RATE	PURITY	GERMINATION
ARGENTINE BAHIA	260 LBS/AC.	95%	80%
PENSACOLA BAHIA	260 LBS/AC.	95%	40%(MIN.)-80%(TOTAL)

### SODDING:

SOD SHALL BE WELL ROOT MATTED CENTPEDE OR BAHIA GRASS COMMERCIALY CUT TO A MINIMUM DIMENSION OF 12" x 24" A MAXIMUM OF 72 HOURS PRIOR TO PLACEMENT. SOD SHALL BE LIVE, FRESH AND UNINJURED, REASONABLY FREE OF WEEDS AND OTHER GRASSES, WITH A HEAVY SOIL MAT ADHERING TO THE ROOT SYSTEM. SOD SHALL BE GROWN, CUT, AND SUPPLIED BY A STATE CERTIFIED GROWER.

### TRAFFIC CONTROL STANDARDS:

1. CONSTRUCTION TRAFFIC SHALL BE RESTRICTED TO ONSITE ACCESS BY MEANS SO DESIGNATED BY THE ENGINEER, POLICE/SHERIFF DEPARTMENT, ESCAMBIA COUNTY HIGHWAY DEPARTMENT, AND/OR THE FLORIDA DEPARTMENT OF TRANSPORTATION.
2. TRAFFIC DURING WET WEATHER SHALL BE MINIMIZED AND APPROPRIATE ROADWAY AND SITE CLEAN-UP SHALL BE PROVIDED BY THE CONTRACTOR AS SOON AS WEATHER CONDITIONS PERMIT.

### TREE PROTECTION:

1. DAMAGED TRUNKS OR EXPOSED ROOTS WILL BE PAINTED IMMEDIATELY WITH A GOOD GRADE OF "TREE PAINT".
2. TREE LIMB REMOVAL, WHERE NECESSARY, WILL BE DONE FLUSH TO TRUNK OR MAIN BRANCH AND THAT AREA PAINTED IMMEDIATELY WITH A GOOD GRADE OF TREE PAINT.

## DUST CONTROL:

1. ALL AREAS OF CLEARING AND EMBANKMENT AS WELL AS CONSTRUCTION HAUL ROADS SHALL BE TREATED AND MAINTAINED IN SUCH A MANNER AS TO MINIMIZE ANY DUST GENERATION.
2. DISTURBED AREAS SHALL BE MAINTAINED IN A ROUGH GRADED CONDITION AND TEMPORARILY SEEDED AND/OR MULCHED UNTIL PROPER WEATHER CONDITIONS EXIST FOR THE ESTABLISHMENT OF PERMANENT VEGETATION COVER.
3. IN EVENT OF EMERGENCY CONDITIONS, TILLAGE WILL BE SATISFACTORY FREE BEFORE SOIL BLOWING STARTS.
4. CALCIUM CHLORIDE MAY BE APPLIED TO UNPAVED ROADWAY AREAS, ONLY, SUBJECT TO THE ENGINEER'S APPROVAL AND CONFORMANCE WITH FDOT STANDARD SPECIFICATIONS, SECTION 102-5, LATEST EDITION.

## PROPOSED SEQUENCE OF CONSTRUCTION:

1. THE INSTALLATION OF ALL SEDIMENT AND EROSION CONTROL DEVICES THAT CAN BE PLACED PRIOR TO ANY MAJOR SOIL DISTURBANCES.
2. CLEAR AND REMOVE ALL EXISTING VEGETATION IN THOSE AREAS WHERE NECESSARY. ALL REMAINING VEGETATION IS TO BE PROPERLY PROTECTED AND IS TO REMAIN IN ITS NATURAL STATE. TOPSOIL IN AREAS TO BE DISTURBED IS TO BE STRIPPED TO A MINIMUM DEPTH OF SIX (6) INCHES AND STOCKPILED SEPARATELY FROM OTHER EXCAVATED SOIL(S).
3. THE IMMEDIATE INSTALLATION OF ALL REMAINING SEDIMENT AND EROSION CONTROL DEVICES.
4. PERFORM ALL DEMOLITION WORK.
5. CONSTRUCT ALL UNDERGROUND UTILITIES AND STORM DRAIN SYSTEMS.
6. CONSTRUCT ROADS (SUBGRADE, CURB & GUTTER, BASE, PAVEMENT, SIDEWALKS AND LANDSCAPING).
7. COMPLETE STORMWATER PONDS.
8. UPON THE COMPLETION OF THE CONSTRUCTION ACTIVITIES, PROVIDE RESTORATION, FINE GRADE REMAINDER OF SITE, RESURFACED STOCKPILED TOPSOIL AND STABILIZE WITH PERMANENT VEGETATIVE COVER AND LANDSCAPING.
9. THE REMOVAL OF APPROPRIATE TEMPORARY SEDIMENT AND EROSION CONTROL DEVICES.

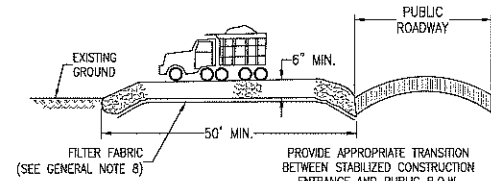

STABILIZED CONSTRUCTION  
ENTRANCE DETAIL  
N.T.S.

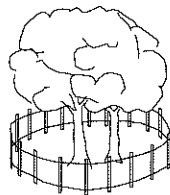

NOTE:  
ALL PROTECTED TREES AS SHOWN ON THE PLANS TO REMAIN ARE TO BE PROTECTED DURING CONSTRUCTION. THE CONTRACTOR SHALL INSTALL ORANGE CONSTRUCTION FENCING AT THE DRIP LINE OF EACH PROTECTED TREE BEFORE WORKING IN THE VICINITY OF THE TREE.

TREE BARRICADE DETAIL  
N.T.S.

### DESCRIPTION:

FILTER BAGS WILL BE USED AS AN EFFECTIVE FILTER MEDIUM TO CONTAIN SAND, SILT AND FINES WHEN TRENCH DEWATERING. THE WETLAND FILTER BAG CONTAINS THESE MATERIALS WHILE ALLOWING THE WATER TO FLOW THROUGH THE FABRIC.

### INSTALLATION:

WETLAND FILTER BAGS MAY REPLACE HAY BALE CORRALS DURING TRENCH DEWATERING, AT THE DISCRETION OF THE ENGINEER INSPECTOR. TO INSURE PROPER INSTALLATION, FILTER BAGS WILL BE PLACED ON RELATIVELY FLAT TERRAIN FREE OF BRUSH AND STUMPS TO AVOID RUPTURES AND PUNCTURES. PROPER INSTALLATION REQUIRES CUTTING A SMALL HOLE IN THE CORNER OF THE BAG, INSERTING THE PUMP DISCHARGE HOSE, AND THEN SECURING THE DISCHARGE HOSE TO THE BAG WITH A HOSE CLAMP. FILTER BAGS WILL BE PLACED AS FAR AWAY FROM FLOWING STREAMS AND WETLANDS AS POSSIBLE.

### MAINTENANCE:

PRIOR TO REMOVING A BAG FROM THE HOSE, THE BAG WILL BE TIED OFF BELOW THE END OF THE HOSE ALLOWING THE BAG TO DRAIN. DRAINAGE WILL NOT BE ALLOWED THROUGH THE INLET HOLE. TO AVOID RUPTURE, THE BAGS WILL BE ATTENDED AND PUMPING RATES MONITORED. ONCE THE BAG IS INFLATED TO A HEIGHT OF 4 FEET, PUMPING WILL STOP TO AVOID RUPTURE. FILTER BAGS USED DURING CONSTRUCTION WILL BE BUNDLED AND REMOVED FOR PROPER DISPOSAL.

### SPECIFICATION:

FILTER BAGS ARE CONSTRUCTED OF NON-WOVEN GEOTEXTILE FABRIC. A MAXIMUM OF ONE SIX INCH DISCHARGE HOSE WILL BE ALLOWED PER FILTER BAG. BAG CAPACITY WILL BE EXCEEDED BEYOND 2,000 GALLONS PER MINUTE. TYPICAL BAG DIMENSIONS ARE 15 FEET BY 13.25 FEET. TO HELP PREVENT PUNCTURES, GEOTEXTILE FABRIC WILL BE PLACED BENEATH THE FILTER BAG WHEN USED IN WOODED LOCATIONS. UNATTENDED FILTER BAGS WILL BE ENCIRCLED WITH A HAY BALE OR SILT FENCE CORRAL. HOSE CLAMPS WILL BE USED TO SECURE THE DISCHARGE HOSE, WIRE OR STRING WILL NOT BE USED.

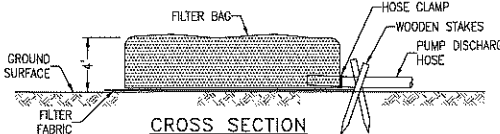
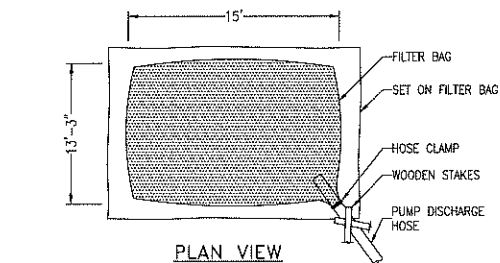

FILTER BAG DETAIL FOR  
TRENCH DEWATERING OPERATIONS  
N.T.S.

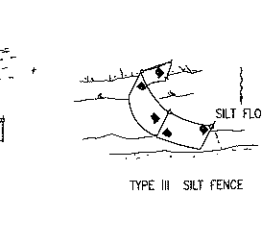
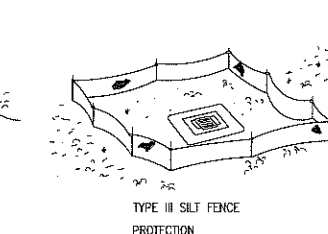
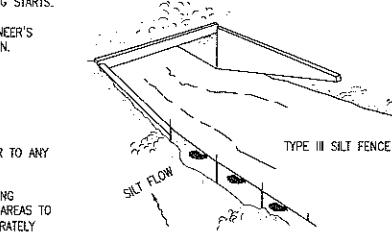

SILT FENCE APPLICATIONS  
N.T.S.

DO NOT DEPLOY IN A MANNER THAT SILT FENCES WILL ACT AS A DAM ACROSS PERMANENT FLOWING WATERCOURSES. SILT FENCES ARE TO BE USED AT UPLAND LOCATIONS AND TURBIDITY BARRIERS USED AT PERMANENT BODIES OF WATER.

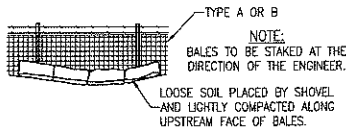

STRAW BALES BACKED BY FENCE  
N.T.S.

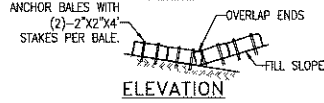
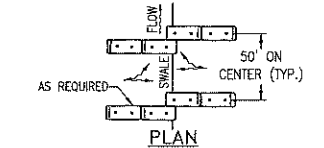

TO BE USED AT SELECTED SITES WHERE THE NATURAL GROUND SLOPES TOWARD THE TOE OF SLOPE

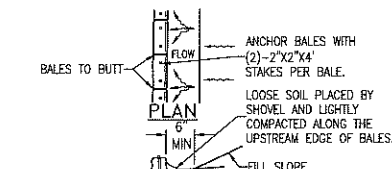

PLAN  
N.T.S.

## BARRIERS FOR FILL SLOPES

N.T.S.

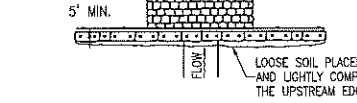
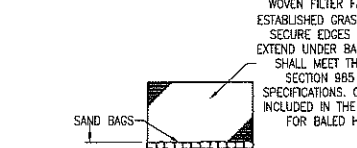

PLAN  
N.T.S.

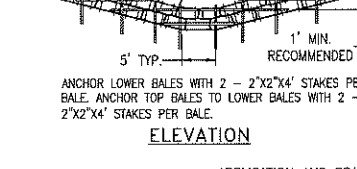

ELEVATION  
N.T.S.

## BARRIER FOR UNPAVED DITCH

N.T.S.

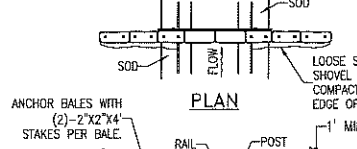

PLAN  
N.T.S.

## BARRIER FOR PAVED DITCH

N.T.S.

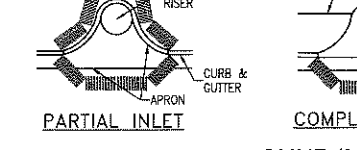

PLAN  
N.T.S.

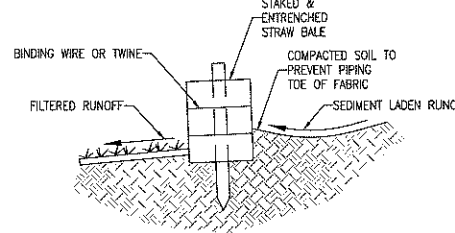
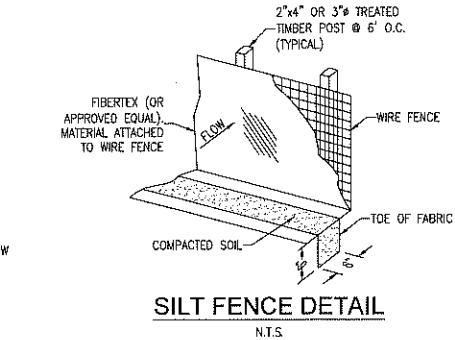

STRAW BALE DETAIL  
N.T.S.

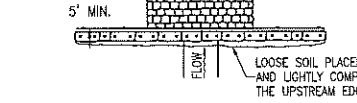
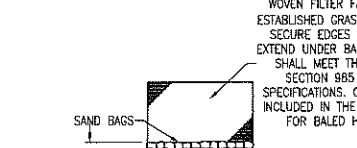

PLAN  
N.T.S.

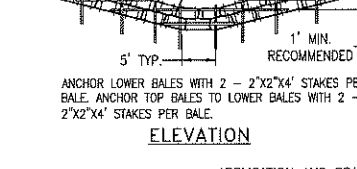

ELEVATION  
N.T.S.

## BARRIER FOR UNPAVED DITCH

N.T.S.

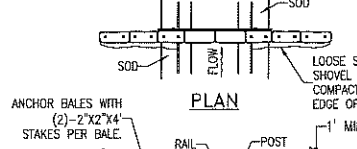

PLAN  
N.T.S.

## BARRIER FOR PAVED DITCH

N.T.S.

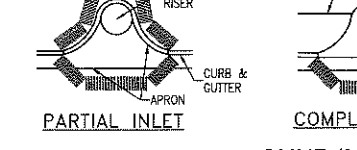

PLAN  
N.T.S.

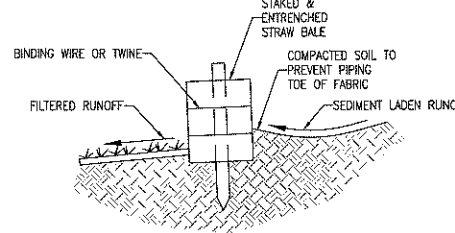

STRAW BALE DETAIL  
N.T.S.

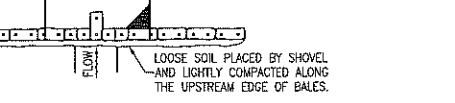

PLAN  
N.T.S.

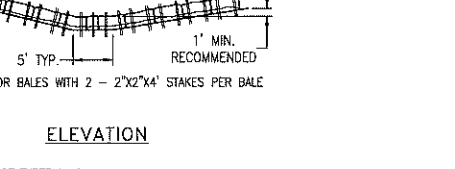

ELEVATION  
N.T.S.

## BARRIER FOR UNPAVED DITCH

N.T.S.

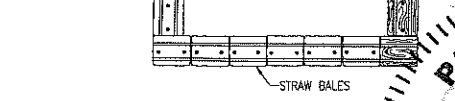
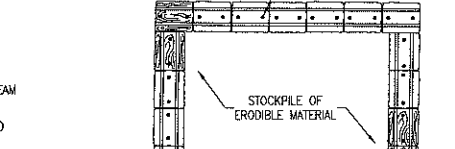

PLAN  
N.T.S.

## BARRIER FOR PAVED DITCH

N.T.S.

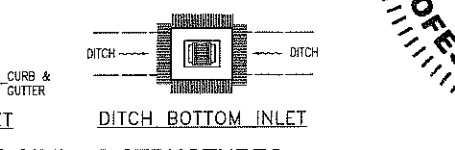

PLAN  
N.T.S.

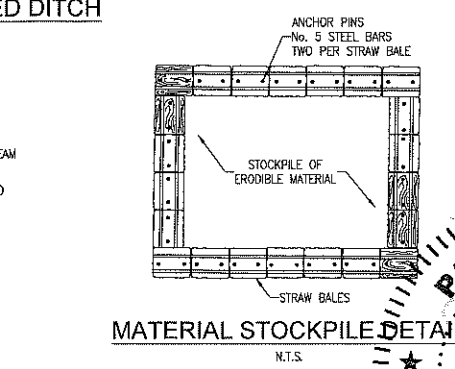

MATERIAL STOCKPILE DETAIL  
N.T.S.

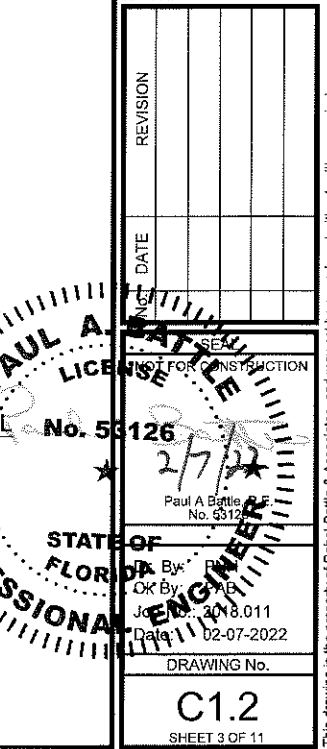
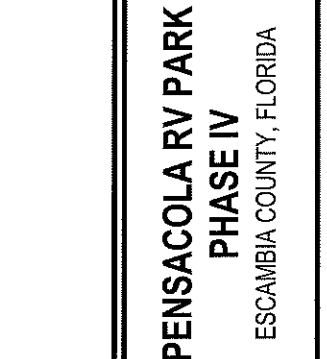
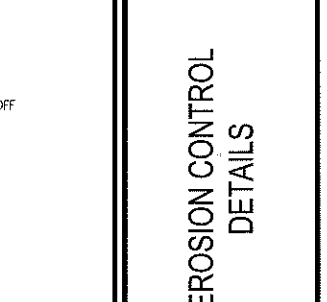
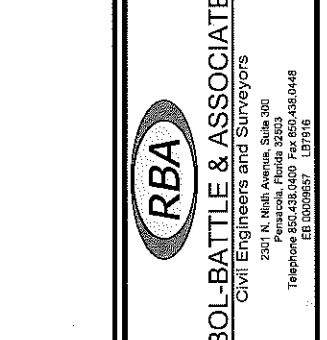



STORM WATER POLLUTION PREVENTION PLAN

1.0 BACKGROUND & REQUIREMENTS:

1.1 INTRODUCTION:

THE REFERENCED SUPPORT DOCUMENTATION FOR THIS STORM WATER POLLUTION PREVENTION PLAN (SWPPP) IS THE UNITED STATES ENVIRONMENTAL PROTECTION AGENCY'S (EPA) STORM WATER MANAGEMENT FOR CONSTRUCTION ACTIVITIES, DEVELOPING POLLUTION PREVENTION PLANS AND BEST MANAGEMENT PRACTICES SUMMARY GUIDANCE (EPA 833-R-92-001) AND STORM WATER MANAGEMENT FOR CONSTRUCTION ACTIVITIES, DEVELOPING POLLUTION PREVENTION PLANS AND BEST MANAGEMENT PRACTICES (EPA 832-R-92-005). THIS SWPPP IS DESIGNED TO PROTECT ONSITE AND ADJACENT NATURAL RESOURCES, INCLUDING BUT NOT LIMITED TO, WETLANDS, MARSHES, BAYOUS AND BAYS, WHILE PRESERVING WILDLIFE AND ARCHEOLOGICAL RESOURCES.

AN ENVIRONMENTAL RESOURCE PERMIT APPLICATION HAS BEEN SUBMITTED TO THE NFWMD N/A

1.2 NOTICE OF INTENT (NOI):

RULE 62-621.300(4), FAC REQUIRES THE CONSTRUCTION OPERATOR OF A SITE THAT DISTURBS ONE OR MORE ACRES TO OBTAIN COVERAGE FROM THE GENERIC PERMIT FOR STORMWATER DISCHARGE FROM LARGE AND SMALL CONSTRUCTION ACTIVITIES. THE CONTRACTOR IS REQUIRED TO SUBMIT A NOTICE OF INTENT TO USE GENERIC PERMIT FOR STORMWATER DISCHARGE FROM LARGE AND SMALL CONSTRUCTION ACTIVITIES (FDEP FORM 62-621.300(4)(B)) ALONG WITH THE APPROPRIATE APPLICATION FEE TO THE FOLLOWING ADDRESS 48 HOURS PRIOR TO COMMENCING CONSTRUCTION:

NPDES STORMWATER NOTICES CENTER, MS # 2510  
FLORIDA DEPARTMENT OF ENVIRONMENTAL PROTECTION  
2600 BLAIR STONE ROAD  
TALLAHASSEE, FLORIDA 32399-2400

THIS FORM CAN BE OBTAINED FROM FDEP'S WEBSITE (WWW.DEP.STATE.FL.US) OR BY CONTACTING FDEP. PLEASE NOTE THAT THE CURRENT APPLICATION FEE IS \$300; HOWEVER, THIS FEE IS SUBJECT TO CHANGE WITHOUT NOTICE. ALWAYS REFER TO THE MOST CURRENT VERSION OF RULE 62-4.050(4)(D), FAC TO CONFIRM THE AMOUNT BEFORE SUBMITTING PAYMENT. IF CONSTRUCTION ACTIVITY EXCEEDS FIVE YEARS, THE CONTRACTOR MUST RE-APPLY FOR COVERAGE.

1.3 STORMWATER POLLUTION PREVENTION PLAN (SWPPP):

THE CONTRACTOR IS REQUIRED TO CERTIFY THIS STORMWATER POLLUTION PREVENTION PLAN (SWPPP) BELOW PRIOR TO SUBMITTING THE NOI. THIS SWPPP IS NOT REQUIRED TO BE SUBMITTED WITH THE NOI, BUT IS REQUIRED TO BE KEPT ON SITE DURING ALL PHASES OF CONSTRUCTION. BECAUSE EROSION AND SEDIMENT CONTROLS AND CONSTRUCTION METHODS VARY SIGNIFICANTLY FROM CONTRACTOR TO CONTRACTOR, THE CONTRACTOR CAN PROPOSE ALTERNATIVE METHODS TO THIS SWPPP THAT ARE EQUAL OR BETTER AT CONTROLLING EROSION AND SEDIMENTATION. AT A MINIMUM, THE CONTRACTOR MUST FOLLOW THE EROSION CONTROL PLAN SPECIFIED IN THE CONSTRUCTION PLANS AND DOCUMENTS. ANY MODIFICATIONS TO THIS SWPPP MUST BE DOCUMENTED AND KEPT WITH THE PLAN AS PART OF THE RECORDS KEEPING PROCESS TO BE IN FULL COMPLIANCE WITH THE CGP.

1.4 CONTRACTOR'S / SUBCONTRACTOR CERTIFICATION:

I CERTIFY UNDER PENALTY OF LAW THAT I UNDERSTAND, AND SHALL COMPLY WITH, THE TERMS AND CONDITIONS OF THE STATE OF FLORIDA GENERIC PERMIT FOR STORMWATER DISCHARGE FROM LARGE AND SMALL CONSTRUCTION ACTIVITIES AND THIS STORMWATER POLLUTION PREVENTION PLAN PREPARED THEREUNDER.

PRINT & SIGN NAME	COMPANY & ADDRESS
_____	_____
_____	_____

NAME & TITLE (PRINT)

SIGNATURE	DATE
-----------	------

1.5 RESPONSIBLE AUTHORITY CERTIFICATION:

I CERTIFY UNDER PENALTY OF LAW THAT THIS DOCUMENT AND ALL ATTACHMENTS WERE PREPARED UNDER MY DIRECTION OR SUPERVISION IN ACCORDANCE WITH A SYSTEM DESIGNED TO ASSURE THAT QUALIFIED PERSONNEL GATHERED AND EVALUATED THE INFORMATION SUBMITTED. BASED ON MY INQUIRY OF THE PERSON OR PERSONS WHO MANAGE THE SYSTEM, OR THOSE PERSONS DIRECTLY RESPONSIBLE FOR GATHERING THE INFORMATION, THE INFORMATION SUBMITTED IS, TO THE BEST OF MY KNOWLEDGE AND BELIEF, TRUE, ACCURATE, AND COMPLETE. I AM AWARE THAT THERE ARE SIGNIFICANT PENALTIES FOR SUBMITTING FALSE INFORMATION, INCLUDING THE POSSIBILITY OF FINE AND IMPRISONMENT FOR KNOWING VIOLATIONS.

PRINT & SIGN NAME	COMPANY & ADDRESS
_____	_____
_____	_____

NAME & TITLE (PRINT)

SIGNATURE	DATE
-----------	------

1.6 NOTICE OF TERMINATION (NOT):

THE CONTRACTOR IS REQUIRED TO SUBMIT A NOTICE OF TERMINATION OF GENERIC PERMIT COVERAGE (FDEP FORM 62-621.300(6)) UPON CONSTRUCTION COMPLETION TO DISCONTINUE PERMIT COVERAGE. THE NOT IS TO BE SUBMITTED TO THE FOLLOWING ADDRESS:

NPDES STORMWATER NOTICES CENTER, MS # 2510  
FLORIDA DEPARTMENT OF ENVIRONMENTAL PROTECTION  
2600 BLAIR STONE ROAD  
TALLAHASSEE, FLORIDA 32399-2400

THIS FORM CAN BE OBTAINED FROM FDEP'S WEBSITE (WWW.DEP.STATE.FL.US) OR BY CONTACTING FDEP. THE NOT CAN NOT BE SUBMITTED UNTIL ALL DISTURBED SOILS AT THE CONSTRUCTION SITE HAVE BEEN FINALLY STABILIZED AND TEMPORARY EROSION AND SEDIMENT CONTROL MEASURES HAVE BEEN REMOVED OR WILL BE REMOVED AT AN APPROPRIATE TIME. FINAL STABILIZATION MEANS THAT ALL SOIL DISTURBING ACTIVITIES AT THE SITE HAVE BEEN COMPLETED AND THAT A UNIFORM PERENNIAL VEGETATIVE COVER WITH A DENSITY OF 70 PERCENT OF THE COVER FOR UNPAVED AREAS AND AREAS NOT COVERED BY PERMANENT STRUCTURES HAS BEEN ESTABLISHED, OR EQUIVALENT STABILIZATION MEASURES HAVE BEEN EMPLOYED. IF CONSTRUCTION ACTIVITY EXCEEDS FIVE YEARS, THE CONTRACTOR MUST RE-APPLY FOR COVERAGE.

1.7 APPLICATION INFORMATION:

PROJECT ADDRESS: 3117 WILDE LAKE BOULEVARD  
PENSACOLA, FL 32526

LATITUDE: N 30°30'56.66"  
LONGITUDE: W 87°19'33.89"

WATER MANAGEMENT DISTRICT: NORTHWEST FLORIDA (NFWFMD)

MS4 OPERATOR NAME: N/A

RECEIVING WATER NAME: ELEVEN MILE CREEK

2.0 SITE DESCRIPTION:

2.1 NATURE OF CONSTRUCTION ACTIVITIES:

THIS PROJECT INVOLVES THE CONSTRUCTION OF A 22 SPACE RV PARK ADDITION. CONSTRUCTION INCLUDES A 300 SF SHOWER AND LAUNDRY FACILITY, GRAVEL PARKING AND DRIVES, UTILITIES AND STORMWATER MANAGEMENT SYSTEM.

2.2 SEQUENCE OF MAJOR SOIL DISTURBING ACTIVITIES:

THE FOLLOWING SEQUENCE OF MAJOR ACTIVITIES SHALL BE FOLLOWED UNLESS THE CONTRACTOR CAN PROPOSE AN ALTERNATIVE THAT IS EQUAL TO OR BETTER AT CONTROLLING EROSION AND SEDIMENTATION. THE DETAILED SEQUENCE FOR THE ENTIRE PROJECT CAN VARY SIGNIFICANTLY FROM CONTRACTOR TO CONTRACTOR. THE CONTRACTOR IS RESPONSIBLE FOR DOCUMENTING ANY CHANGES.

1. CLEAR, GRUB AND PERFORM ALL DEMOLITION WORK.
2. COMPLETE ROUGH GRADING OF THE POND AND DIRECT ALL STORMWATER RUNOFF TO THE POND(S).
3. CONSTRUCT ALL UNDERGROUND UTILITIES AND STORM DRAIN SYSTEM.
4. CONSTRUCT ROADS (SUBGRADE, CURB & GUTTER, BASE, PAVEMENT, SIDEWALKS, AND LANDSCAPING).
5. COMPLETE STORMWATER PONDS.

2.3 AREA ESTIMATES:

ONSITE AREA: 2.088 ACRES  
OFFSITE AREA: 0.00 ACRES  
TOTAL AREA: 2.088 ACRES  
AREA TO BE DISTURBED: 0.90 ACRES

2.4 RUNOFF DATA:

RUNOFF COEFFICIENTS (C):

BEFORE:	TOTAL COMPOSITE C =	0.20 AND 0.95
DURING:	VARIES BETWEEN =	0.20 AND 0.95
AFTER:	VARIES BETWEEN =	0.20 AND 0.95
	TOTAL COMPOSITE C =	0.35

SOILS DATA:  
THE SOILS LOCATED AT THE SITE ARE PREDOMINATELY VERY LOOSE TO LOOSE SLIGHTLY SILTY SANDS. GROUNDWATER WAS NOT ENCOUNTERED IN THE 15 FT TO 20 FT DEEP TEST BORING. FOR MORE DETAILED SOILS INFORMATION, REFER TO THE GEOTECHNICAL SERVICES REPORT PREPARED BY UNIVERSAL ENGINEERING SERVICES.

DRAINAGE AREAS FOR EACH OUTFALL:

OUTFALL LOCATION	TOTAL AREA FLOWING TO POND	'C' COEFFICIENT
EXISTING CONVEYANCE	2.088	0.35
EVENTUAL OUTFALL TO ELEVEN MILE CREEK		

2.5 SITE MAP:

THE CONSTRUCTION PLANS ARE TO BE USED AS THE SITE MAPS. THE LOCATION OF THE REQUIRED INFORMATION IS DESCRIBED BELOW. THE SHEET NUMBERS FOR ALL THE ITEMS DISCUSSED BELOW ARE IDENTIFIED ON THE KEY SHEET OF THE CONSTRUCTION PLANS.

• DRAINAGE PATTERNS: ALL DRAINAGE PATTERNS ARE SHOWN ON THE GRADING & DRAINAGE PLANS.

• APPROXIMATE SLOPES: APPROXIMATE SLOPES ARE SHOWN ON THE GRADING & DRAINAGE POND SIDE SLOPES ARE SHOWN ON THE POND CROSS-SECTIONS.

• AREAS OF SOIL DISTURBANCE: ALL DEMOLITION IS SHOWN ON THE EXISTING SITE CONDITIONS AND DEMOLITION AND EROSION CONTROL PLAN SHEET. ALL PROPOSED CONSTRUCTION IS SHOWN ON THE REMAINING PLANS. ANY AREAS WHERE DEMOLITION WORK OR PERMANENT FEATURES ARE SHOWN ABOVE OR BELOW GROUND WILL BE DISTURBED.

• AREAS NOT TO BE DISTURBED: ANY AREAS NOT SHOWING DEMOLITION WORK OR PERMANENT FEATURES ARE ASSUMED NOT TO BE DISTURBED. IT WILL BE THE CONTRACTOR'S RESPONSIBILITY TO INDICATE ON THE PLANS ANY OF THESE AREAS THAT DO GET DISTURBED AS WELL AS ANY AREAS USED FOR STAGING AND MATERIALS STORAGE.

• LOCATIONS OF CONTROLS: ALL PROPOSED TEMPORARY CONTROLS AND EXISTING PERMANENT CONTROLS ARE SHOWN ON THE EXISTING SITE, DEMOLITION AND EROSION CONTROL PLAN. ALL PROPOSED PERMANENT CONTROLS ARE SHOWN ON THE REMAINING PLANS. IT WILL BE THE CONTRACTOR'S RESPONSIBILITY TO INDICATE THE LOCATION OF ANY OTHER CONTROLS ON THE PLANS THAT ARE USED DURING CONSTRUCTION.

• PERMANENT STABILIZATION IS SHOWN ON THE PLANS. IT WILL BE THE CONTRACTOR'S RESPONSIBILITY TO INDICATE THE LOCATION ON THE PLANS OF ALL TEMPORARY STABILIZATION PRACTICES USED DURING CONSTRUCTION.

• SURFACE WATERS: N/A

• DISCHARGE POINTS: EXISTING WETLANDS

2.6 RECEIVING WATERS:

EVENTUAL OUTFALL TO ELEVEN MILE CREEK

3.0 CONTROLS:

3.1 EROSION AND SEDIMENT CONTROLS:

ALL EROSION AND SEDIMENT CONTROLS SPECIFIED ON THE DEMOLITION AND EROSION CONTROL PLAN SHEETS, AND THE EROSION CONTROL DETAILS SHALL BE INSTALLED PRIOR TO ANY CONSTRUCTION OR DEMOLITION. SILT FENCING AND STAKED HAY BALES SHALL BE INSTALLED ALONG DOWN-GRADIENT LIMITS.

TEMPORARY SEEDING AND MULCHING SHALL BE APPLIED AFTER 14-DAY INTERVALS OF CEASED DISTURBANCE ACTIVITIES THAT WILL EXCEED 20-DAY PERIODS. GRADED AREAS SHALL BE STABILIZED WITH PERMANENT SEEDING, MULCHING, AND FERTILIZING, OR SODDING WITHIN FIVE DAYS OF FINAL GRADING. LANDSCAPING, INCLUDING SODDING, SHALL BE INSTALLED BY AN EXPERIENCED LANDSCAPE CONTRACTOR. PROPOSED DISTURBED AREAS WILL NOT EXCEED 8 ACRES IN ANY DRAINAGE AREA.

3.2 STORMWATER MANAGEMENT:

PROPOSED STORMWATER MANAGEMENT FACILITIES FOR THIS SITE INCLUDE: A DRY RETENTION POND FOR THE ENTIRE PROPERTY.

THE PROPOSED STORMWATER MANAGEMENT FACILITIES MEET ALL STORMWATER TREATMENT REQUIREMENTS AND ALL RATE CONTROL REQUIREMENTS SET FORTH BY THE LOCAL AND STATE REGULATORY AGENCIES.

3.3 OTHER CONTROLS:

WASTE DISPOSAL: THE CONTRACTOR IS RESPONSIBLE FOR ALL WASTE DISPOSAL FROM THE SITE. THE CONTRACTOR SHALL EMPLOY WASTE DISPOSAL PRACTICES THAT MEET ALL LOCAL, STATE, AND FEDERAL GUIDELINES AND PREVENT DISCHARGE OF SOLID MATERIALS TO WATERS OF THE UNITED STATES. THE CONTRACTOR IS RESPONSIBLE FOR DOCUMENTING THIS PORTION OF THE SWPPP.

OFFSITE VEHICLE TRACKING: IF OFF SITE TRACKING OF SEDIMENTS BY CONSTRUCTION VEHICLES OCCURS, THE CONTRACTOR IS REQUIRED TO INSTALL A SOIL TRACKING PREVENTION DEVICE (STPD) AS PER FOOT STANDARD INDEX 106 AT ALL EXITS TO THE SITE WHERE SEDIMENT TRACKING IS OCCURRING. THE CONTRACTOR IS ALSO RESPONSIBLE FOR DOCUMENTING THIS PORTION OF THE SWPPP.

HAZARDOUS MATERIALS: ALL POLLUTANTS AND HAZARDOUS MATERIALS INCLUDING BUT NOT LIMITED TO FERTILIZERS, HERBICIDES, PESTICIDES, SOLVENTS, OILS AND OIL FILTERS, PETROLEUM PRODUCTS, PAINT, AND EQUIPMENT MAINTENANCE FLUIDS, SHALL BE STORED INDOORS OR UNDER COVER IN AREAS WITH SECONDARY CONTAINMENT. SECONDARY CONTAINMENT PREVENTS A SPILL FROM SPREADING ACROSS THE SITE AND INCLUDES DIKES, BERMS, CURBING, OR OTHER CONTAINMENT METHODS. HAZARDOUS MATERIAL STORAGE AREAS SHALL BE INSPECTED WEEKLY AND AFTER STORM EVENTS. STORAGE AREAS SHALL BE KEPT CLEAN, WELL ORGANIZED, AND EQUIPPED WITH AMPLE CLEANUP SUPPLIES/SPILL KITS AS APPROPRIATE FOR THE MATERIALS BEING STORED. MATERIAL SAFETY DATA SHEETS, MATERIAL INVENTORY, AND EMERGENCY CONTACT INFORMATION SHALL BE MAINTAINED ON-SITE. ALL PERSONNEL SHALL RECEIVE INSTRUCTION REGARDING PROPER PROCEDURES FOR HAZARDOUS MATERIAL HANDLING AND DISPOSAL. HAZARDOUS MATERIALS SHALL NOT BE DISPOSED OF INTO ON-SITE DUMPSTERS; HAZARDOUS MATERIALS SHALL BE DISPOSED OF IN ACCORDANCE WITH FEDERAL, STATE, AND MUNICIPAL REGULATIONS. VEHICLES AND EQUIPMENT WILL BE MAINTAINED OFF-SITE. ALL VEHICLES AND EQUIPMENT INCLUDING SUBCONTRACTOR VEHICLES WILL BE CHECKED FOR LEAKING OIL AND FLUIDS. VEHICLES LEAKING FLUIDS WILL NOT BE ALLOWED ON-SITE. DRIP PANS SHALL BE PLACED UNDER ALL VEHICLES AND EQUIPMENT THAT ARE PARKED OVERNIGHT.

APPLICATION OF FERTILIZERS, HERBICIDES, AND PESTICIDES: FERTILIZERS, HERBICIDES, AND PESTICIDES SHALL BE DELIVERED TO THE SITE IN ORIGINAL, UNOPENED CONTAINERS BEARING MANUFACTURER'S CHEMICAL ANALYSIS, NAME, TRADE NAME, TRADEMARK, AND INDICATION OF CONFORMANCE TO STATE AND FEDERAL LAWS. FERTILIZERS, HERBICIDES, AND PESTICIDES SHALL BE IN APPLIED IN ACCORDANCE WITH THE MANUFACTURER'S SUGGESTED RATE.

5.0 INSPECTIONS:

QUALIFIED PERSONNEL SHALL INSPECT THE FOLLOWING ITEMS, BUT NOT LIMITED TO, AT LEAST ONCE EVERY SEVEN CALENDAR DAYS AND WITHIN 24 HOURS OF THE END OF A STORM THAT IS 0.25 INCHES OR GREATER. WHERE SITES HAVE BEEN FINALLY STABILIZED, INSPECTIONS SHALL BE CONDUCTED AT LEAST ONCE EVERY MONTH.

- POINTS OF DISCHARGE TO WATERS OF THE UNITED STATES.
- POINTS OF DISCHARGE TO MUNICIPAL SEPARATE STORM SEWER SYSTEMS.
- DISTURBED AREAS OF THE SITE THAT HAVE NOT BEEN FINALLY STABILIZED.
- AREAS USED FOR STORAGE OF MATERIALS THAT ARE EXPOSED TO PRECIPITATION.
- STRUCTURAL CONTROLS.
- STORMWATER MANAGEMENT SYSTEMS.
- LOCATIONS WHERE VEHICLES ENTER OR EXIT THE SITE.

6.0 NON-STORMWATER DISCHARGES:

THE CONTRACTOR SHALL BE RESPONSIBLE FOR REPORTING ANY HAZARDOUS SUBSTANCE SPILLS THAT MAY EQUAL OR EXCEED A REPORTABLE QUANTITY (RQ). REFER TO EPA'S LIST OF HAZARDOUS SUBSTANCES AND REPORTABLE QUANTITIES (EPA 40 CFR 302.4 & 117). V THIS LIST CAN BE OBTAINED FROM EPA'S WEBSITE (WWW.EPA.GOV ) OR BY CONTACTING EPA. IF AN RQ RELEASE DOES OCCUR THE CONTRACTOR SHALL PERFORM THE FOLLOWING PROCEDURES:

- NOTIFY THE NATIONAL RESPONSE CENTER IMMEDIATELY AT 800-424-8802.
- PROVIDE WRITTEN DESCRIPTION OF THE RELEASE WITHIN 14 DAYS PROVIDING DATES, CAUSE AND PREVENTION METHODS TO THE REGIONAL EPA OFFICE.
- MODIFY THE SWPPP AS NECESSARY TO ADDRESS ADDED PREVENTION METHODS.

7.0 IMPLEMENTATION CHECKLIST:

7.1 RECORDS:

THE CONTRACTOR SHALL MAINTAIN RECORDS OF CONSTRUCTION ACTIVITIES INCLUDING, BUT NOT LIMITED TO:

- DATES WHEN MAJOR GRADING ACTIVITIES OCCUR.
- DATES WHEN CONSTRUCTION ACTIVITIES TEMPORARILY CEASE ON A PORTION OF THE SITE.
- DATES WHEN CONSTRUCTION ACTIVITIES PERMANENTLY CEASE ON A PORTION OF THE SITE.
- DATES WHEN STABILIZATION MEASURES ARE INITIATED ON THE SITE.

7.2 INSPECTION REPORTS:

THE CONTRACTOR SHALL PREPARE INSPECTION REPORTS SUMMARIZING THE FOLLOWING, BUT NOT LIMITED TO:

- NAME OF INSPECTOR.
- QUALIFICATIONS OF INSPECTOR.
- MEASURES/AREAS INSPECTED.
- OBSERVED CONDITIONS.
- CHANGES NECESSARY TO THE SWPPP.

7.3 RELEASES OF REPORTABLE QUANTITIES OF OIL OR HAZARDOUS MATERIALS:

THE CONTRACTOR SHALL REPORT ANY RELEASES OF REPORTABLE QUANTITIES OF OIL OR HAZARDOUS MATERIALS IF THEY OCCUR AS PER THE MEASURES OUTLINED IN SECTION 6.0 OF THE SWPPP.

7.4 SWPPP MODIFICATION:

THE CONTRACTOR SHALL MODIFY THE SWPPP AS NECESSARY TO:

- COMPLY WITH MINIMUM PERMIT REQUIREMENTS WHEN NOTIFIED BY FDEP THAT THE PLAN DOES NOT COMPLY.
- ADDRESS ANY CHANGES IN DESIGN, CONSTRUCTION OPERATIONS OR MAINTENANCE, WHICH HAS AN EFFECT ON THE POTENTIAL FOR DISCHARGE OF POLLUTANTS.
- PREVENT REOCCURRENCE OF REPORTABLE QUANTITY RELEASES OF HAZARDOUS MATERIAL OR OIL.

8.0 TERMINATION CHECKLIST:

THE FOLLOWING ITEMS SHALL BE COMPLETE BEFORE SUBMITTING THE NOT:

- ALL SOIL DISTURBING ACTIVITIES ARE COMPLETE.
- TEMPORARY EROSION AND SEDIMENT CONTROL MEASURES HAVE BEEN REMOVED OR WILL BE REMOVED AT AN APPROPRIATE TIME.
- ALL AREAS OF THE CONSTRUCTION SITE NOT OTHERWISE COVERED BY PERMANENT PAVEMENT OR STRUCTURE HAVE BEEN STABILIZED WITH UNIFORM PERENNIAL VEGETATIVE COVER WITH A DENSITY OF 70% OR EQUIVALENT MEASURES HAVE BEEN EMPLOYED.

RBA  
REBOL-BATTLE & ASSOCIATES  
Civil Engineers and Surveyors  
2301 N. Ninth Avenue, Suite 300  
Pensacola, Florida 32503  
Telephone: 904.438.0448  
Fax: 904.438.0449  
E-mail: rebol@rba.com  
EPA 00009587

NPDES - STORMWATER  
POLLUTION PREVENTION  
PLAN

PENSACOLA RV PARK  
PHASE IV  
ESCAMBIA COUNTY, FLORIDA

REVISION  
DATE  
PAUL A. BATTLE  
LICENSE No. 83126  
NOT FOR CONSTRUCTION  
STATE OF FLORIDA  
PROFESSIONAL ENGINEER  
Dr. By: Paul A. Battle  
P.E. No. 83126  
Date: 02-07-2022  
DRAWING No.  
C1.3  
SHEET 4 OF 11

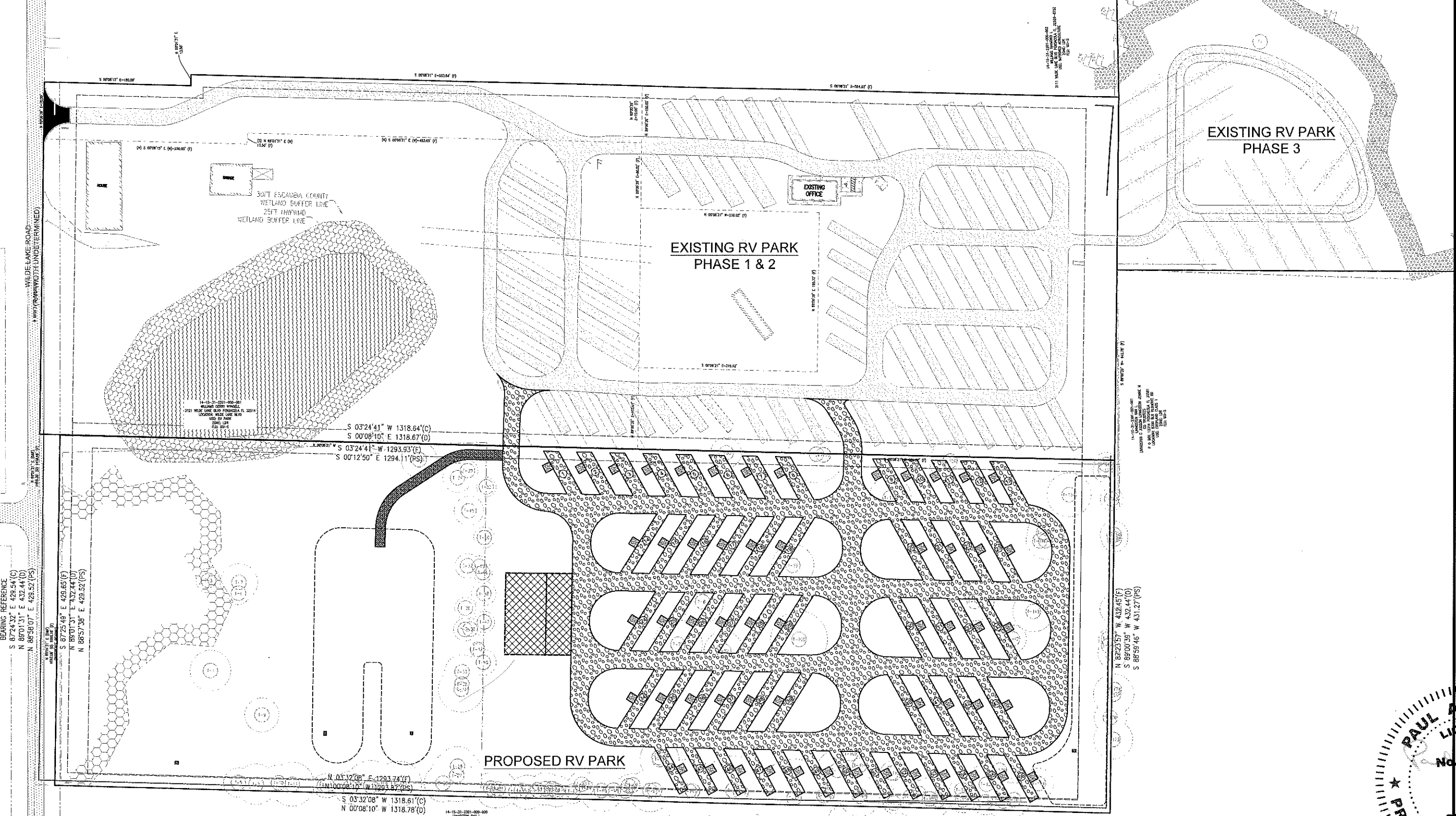

**FLOOD ZONE NOTE:**  
THE SUBJECT PROPERTY AS SHOWN HEREON IS LOCATED IN FLOOD ZONE 'X', (MINIMAL RISK AREAS OUTSIDE THE 1-PERCENT AND 2-PERCENT ANNUAL-CHANCE FLOOD PLAINS. NO BFEs OR BASE FLOOD DEPTHS ARE SHOWN WITHIN THESE ZONES), AS DETERMINED FROM THE FEDERAL EMERGENCY 120080, FIRM MAP PANEL NUMBER 12033C02906, MAP REVISION DATED SEPTEMBER 29, 2006.

**LAND DISTURBING NOTE:**  
ALL TREES ARE TO REMAIN ONSITE AND ALL LAND DISTURBING ACTIVITIES, INCLUDING THE PLACEMENT OF FILL/FILL MATERIALS, GRADING, EXCAVATING, ETC. SHALL NOT OCCUR UNTIL SUCH TIME AS APPROPRIATE PERMIT(S) ARE ISSUED FOR THE PROPOSED WORK.



**REBOL-BATTLE & ASSOCIATES**  
Civil Engineers and Surveyors  
2307 N. Ninth Avenue, Suite 300  
Pensacola, Florida 32503  
Telephone: 850.438.0448 Fax: 850.438.0448  
EB 00009637 1.876.616

**OVERALL SITE LAYOUT**

**PENSACOLA RV PARK  
PHASE IV  
ESCAMBIA COUNTY, FLORIDA**

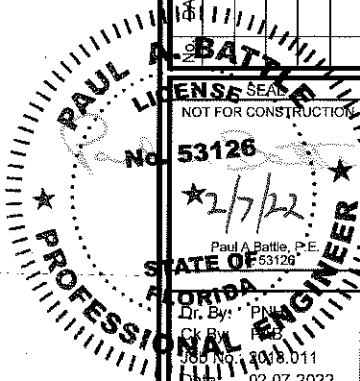

REVISION	DATE

**PROFESSIONAL ENGINEER**  
Paul A. Battle, P.E.  
No. 53126  
2/7/22  
STATE OF FLORIDA  
Date: 02-07-2022  
DRAWING No.  
**C2.0**  
SHEET 5 OF 11

THIS DRAWING IS THE PROPERTY OF REBOL-BATTLE & ASSOCIATES. IT IS TO BE USED ONLY FOR THE PROJECT AND SITE SPECIFICALLY IDENTIFIED HEREON. IT IS NOT TO BE REPRODUCED OR COPIED IN ANY MANNER WITHOUT THE WRITTEN PERMISSION OF REBOL-BATTLE & ASSOCIATES.

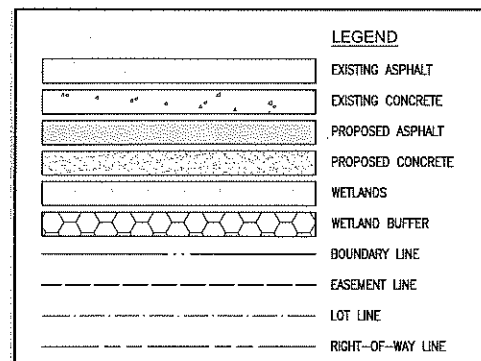

STORAGE NOTE:  
THERE IS NO PROPOSED SIGNAGE

ALL TREES ARE TO REMAIN ONSITE AND ALL LAND DISTURBING ACTIVITIES INCLUDING THE PLACEMENT OF FILL/FILL MATERIALS, GRADING, EXCAVATING, ETC. SHALL NOT OCCUR UNTIL SUCH TIME AS APPROPRIATE PERMIT(S) ARE ISSUED FOR THE PROPOSED WORK.

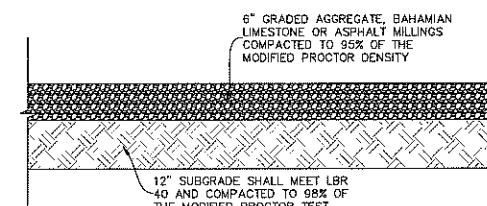

### STABILIZED GRAVEL DRIVE / RV PAD DETAIL

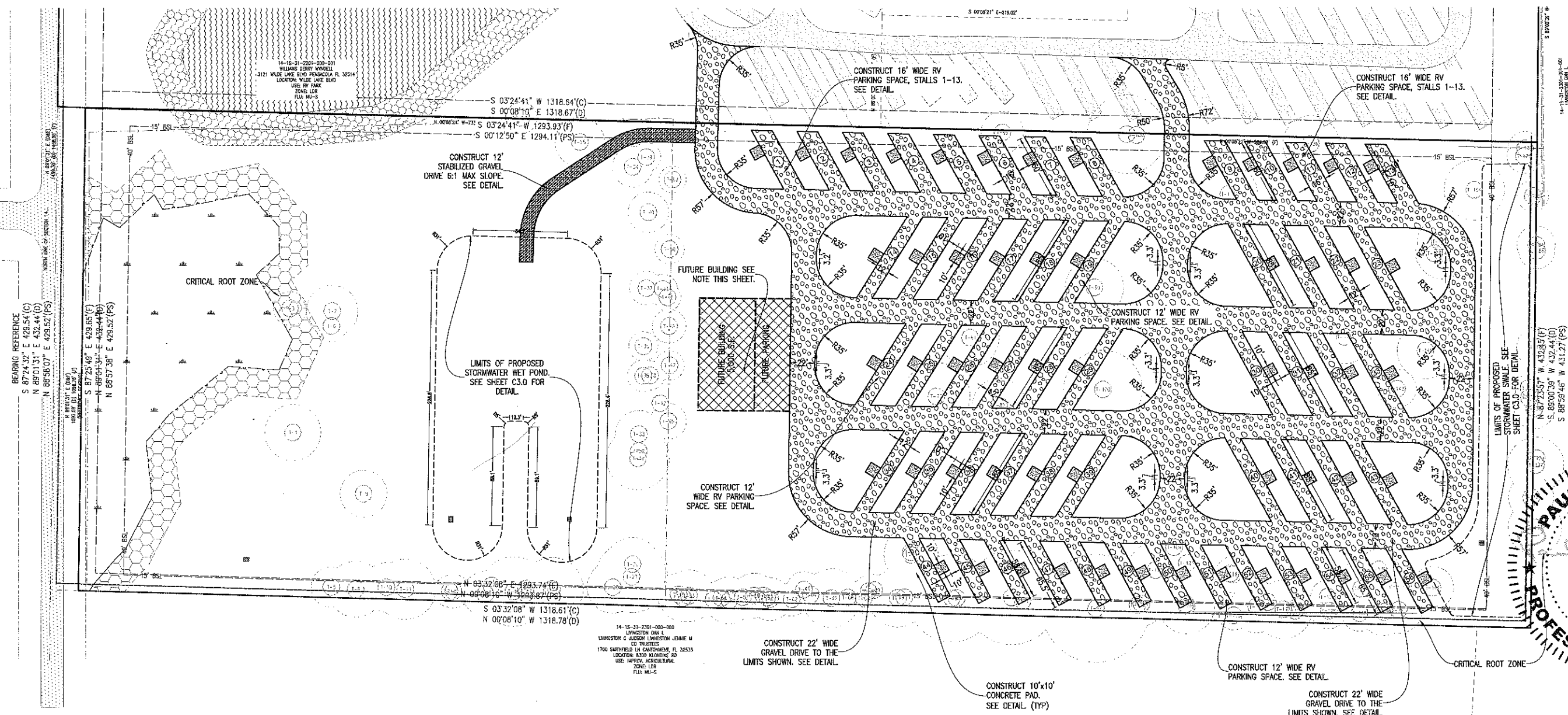

**REBOL-BATTLE & ASSOCIATES**  
Civil Engineers and Surveyors

## SITE LAYOUT & DIMENSION PLAN

**PENSACOLA RV PARK  
PHASE IV  
ESCAMBIA COUNTY, FLORIDA**

REVISION

DATE \_\_\_\_\_

4

1

· 21

DRAWING No.

C2.1

SHEET 5 OF 11

This drawing is the property of Behl-Battle & Associates and may not be reproduced without written permission.



# GENERAL NOTES:

1. THE CONTRACTOR SHALL CONTROL STORMWATER DURING ALL PHASES OF CONSTRUCTION.
2. THE CONTRACTOR SHALL MAINTAIN RECORD DRAWINGS DURING CONSTRUCTION WHICH SHOW "AS-BUILT" CONDITIONS OF ALL WORK INCLUDING PIPING, DRAINAGE STRUCTURES, OUTLET STRUCTURES, DIMENSIONS, ELEVATIONS, GRADING, ETC. THE RECORD DRAWINGS SHALL BE PROVIDED TO THE ENGINEER OF RECORD PRIOR TO REQUESTING A FINAL INSPECTION.
3. ALL ASPECTS OF THE STORMWATER/DRAINAGE COMPONENTS AND/OR TRANSPORTATION COMPONENTS SHALL BE COMPLETED PRIOR TO ISSUANCE OF A FINAL CERTIFICATE OF OCCUPANCY.
4. ALL DISTURBED AREAS NOT SHOWN TO BE SOODED OR PAVED SHALL BE SEEDED, MULCHED AND FERTILIZED.
5. ALL NEW BUILDING ROOF DRAINS, DOWN SPOUTS, OR GUTTERS SHALL BE ROUTED TO CARRY ALL STORMWATER TO RETENTION/DETENTION AREAS.
6. ALL RIP-RAP FLUMES SHALL BE INSTALLED WITH FILTER FABRIC INSTALLED UNDERNEATH FOR THE ENTIRE AREA OF THE RIP-RAP.
7. NO DEVIATIONS OR REVISIONS FROM THESE PLANS BY THE CONTRACTOR SHALL BE ALLOWED WITHOUT PRIOR APPROVAL FROM BOTH THE DESIGN ENGINEER AND ESCAMBA COUNTY. ANY DEVIATIONS MAY RESULT IN DELAYS IN OBTAINING A CERTIFICATE OF OCCUPANCY.
8. THE CONTRACTOR SHALL NOTIFY FDOT 48 HOURS IN ADVANCE PRIOR TO INITIATING ANY WORK IN THE STATE RIGHT-OF-WAY.
9. THE CONTRACTOR SHALL INSTALL, PRIOR TO THE START OF CONSTRUCTION AND MAINTAIN DURING CONSTRUCTION, ALL SEDIMENT CONTROL MEASURES AS REQUIRED TO RETAIN ALL SEDIMENTS ON THE SITE. IMPROPER SEDIMENT MEASURES MAY RESULT IN CODE ENFORCEMENT VIOLATION(S).
10. ALL RETENTION/DETENTION AREAS SHALL BE SUBSTANTIALLY COMPLETE PRIOR TO ANY CONSTRUCTION ACTIVITIES THAT MAY INCREASE STORMWATER RUNOFF RATES. THE CONTRACTOR SHALL CONTROL STORMWATER DURING ALL PHASES OF CONSTRUCTION AND TAKE ADEQUATE MEASURES TO PREVENT THE EXCAVATED POND FROM BLINDING DUE TO SEDIMENTS.

11. NOTIFY SUNSHINE UTILITIES 48 HOURS IN ADVANCE PRIOR TO DIGGING WITHIN RIGHT-OF-WAY. (1-800-432-4770)
12. THE OPERATION AND MAINTENANCE OF THE FACILITY WILL BE THE RESPONSIBILITY OF THE OWNER, AS IN ACCORDANCE WITH THE APPROVED PERMIT.
13. DEVELOPER/CONTRACTOR SHALL RESHAPE PER PLAN SPECIFICATIONS, CLEAN OUT ACCUMULATED SILT, AND STABILIZE RETENTION/DETENTION POND AT THE END OF CONSTRUCTION WHEN ALL DISTURBED AREAS HAVE BEEN STABILIZED AND PRIOR TO REQUEST FOR INSPECTION.
14. THE LAND SHALL REMAIN VEGETATED (TREES INCLUDED, NO FILL MATERIALS PLACED ONSITE, GRADING, EXCAVATING, ETC.) UNTIL SUCH TIME AS SITE PLAN APPROVAL AND PROPER PERMITTING ALLOWS FOR SUCH, PER CODE.
15. ALL TREE REMOVAL, LAND CLEARING, PLACEMENT OF FILL, OR ANY OTHER "LAND DISTURBING ACTIVITIES" SHALL BE PERMITTED OR OTHERWISE APPROVED BY THE COUNTY PRIOR TO INITIATION.
16. SITE GRADING SHALL OCCUR IN A MANNER TO CONVEY ALL STORMWATER RUNOFF TO THE PROPOSED STORMWATER RETENTION FACILITY.
17. THE PROJECT ENGINEER SHALL PROVIDE TO ESCAMBA COUNTY AS-BUILT CERTIFICATION AND/OR DRAWINGS FOR VERIFICATION AND APPROVAL ONE WEEK PRIOR TO REQUESTING A FINAL INSPECTION AND CERTIFICATE OF OCCUPANCY.

## TREE PROTECTION NOTES:

1. NO UN-PERMITTED GRADING OR CLEARING BY HEAVY EQUIPMENT SHOULD HAPPEN UNDER THE DRIPLINE OF PROTECTED TREES ON SITE.
2. STORAGE OF HEAVY EQUIPMENT SHALL NOT OCCUR UNDER THE DRIPLINE OF PROTECTED TREES ON SITE.
3. NO PROTECTED TREES INDICATED FOR PRESERVATION SHALL BE REMOVED, DESTRUCTIVELY DAMAGED, MUTILATED, RELOCATED, DISFIGURED, DESTROYED, CUT DOWN OR EXCESSIVELY PRUNED.
4. FOR VIABILITY OF PROTECTED TREES REMAINING ON SITE, THE ROOTS OF 1" DIAMETER OR GREATER SHALL BE CUT CLEANLY WITH APPROPRIATE EQUIPMENT. DO NOT USE EQUIPMENT THAT PULLS AND SHATTERS ROOTS (E.G. BACKHOE). ROOTS SHALL BE PRUNED TO A DEPTH OF 18" BELOW THE EXISTING GRADE OR TO A DEPTH OF DISTURBANCE IF LESS THAN 18" FROM EXISTING GRADE.
5. ALL ADEQUATE TREE PROTECTION MEASURES AND BARRICADES SHALL BE INSTALLED PRIOR TO SITE DISTURBANCE AND MAINTAINED IN GOOD WORKING ORDER UNTIL PROJECT IS COMPLETE AND SITE BECOMES STABILIZED.

## FLOOD ZONE NOTE:

THE SUBJECT PROPERTY AS SHOWN HEREON IS LOCATED IN FLOOD ZONE 'X' (MINIMAL RISK AREAS OUTSIDE THE 1-PERCENT AND 2-PERCENT ANNUAL-CHANCE FLOOD PLAINS. NO BFEs OR BASE FLOOD DEPTHS ARE SHOWN WITHIN THESE ZONES), AS DETERMINED FROM THE FEDERAL EMERGENCY 120080, FIRM MAP PANEL NUMBER 12033C02906, MAP REVISION DATED SEPTEMBER 29, 2006.

## LAND DISTURBING NOTE:

1. ALL TREES ARE TO REMAIN ONSITE AND ALL LAND DISTURBING ACTIVITIES, INCLUDING THE PLACEMENT OF FILL/FILL MATERIALS, GRADING, EXCAVATING, ETC. SHALL NOT OCCUR UNTIL SUCH TIME AS APPROPRIATE PERMIT(S) ARE ISSUED FOR THE PROPOSED WORK.
2. GRADING UNDER THE CANOPY OF PROTECTED TREES SHALL BE ENCOURAGED TO USE RUBBER TIRE EQUIPMENT OR OTHER LOW IMPACT METHODS.

## FUTURE BUILDING NOTE:

AREA DESIGNATED AS FUTURE BUILDING & PARKING WILL REQUIRE A SEPARATE PERMIT WITH ESCAMBA COUNTY BEFORE CONSTRUCTION CAN COMMENCE.

## WETLAND NOTE:

WETLANDS AND WETLAND BUFFERS SHALL REMAIN UNIMPAIRED AND IN THEIR NATURAL STATE AT ALL TIMES.

## POND DISCHARGE NOTE:

POND DISCHARGE SHALL BE DIRECTED TO ON-SITE WETLANDS AND GRADED SUCH THAT THE FLOW IS DIRECTED AWAY FROM NEIGHBORING PARCELS.

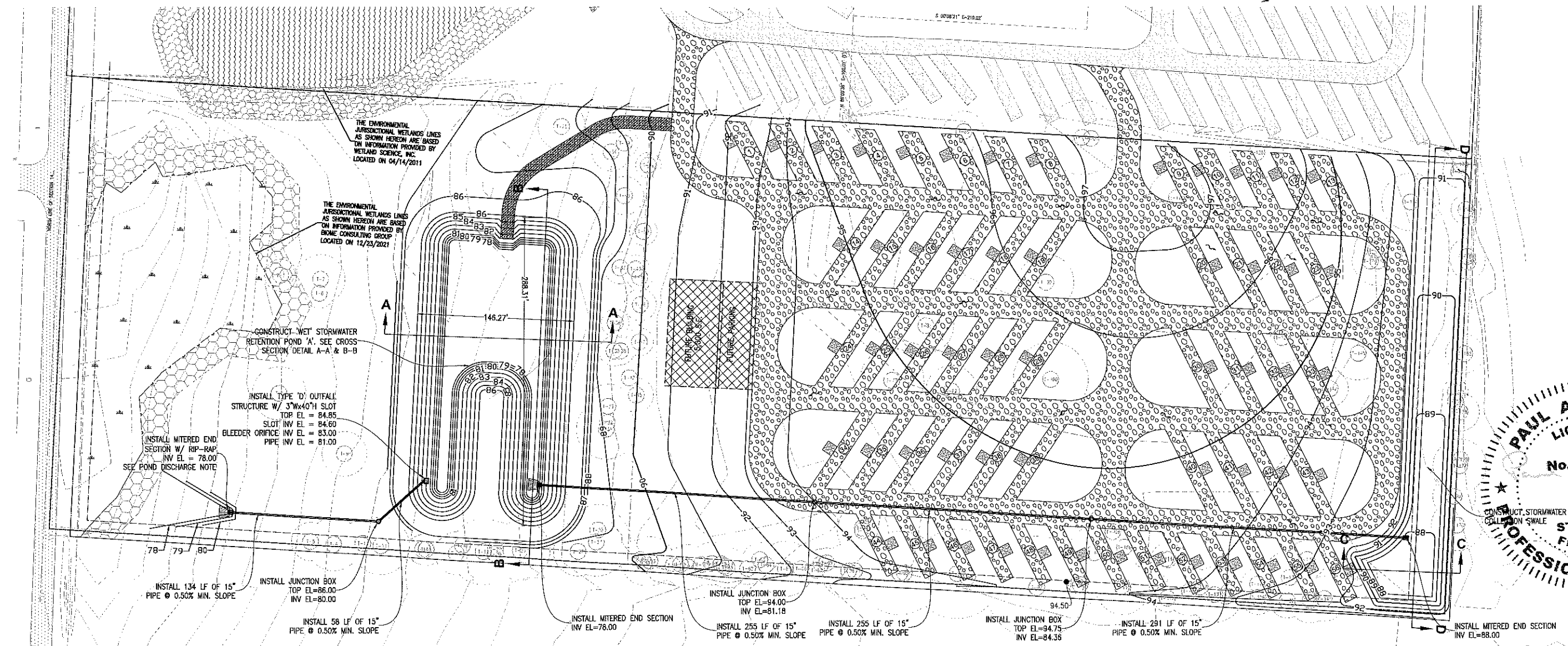
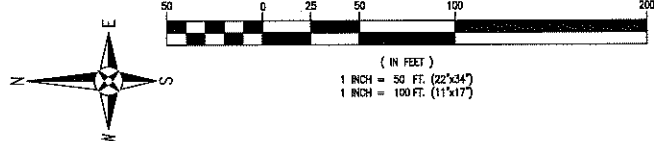
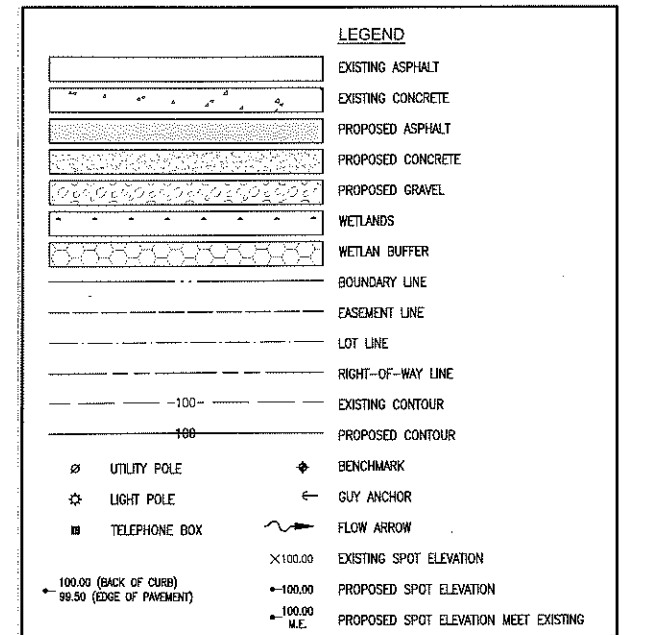

**RBA**  
REBOL-BATTLE & ASSOCIATES  
Civil Engineers and Surveyors  
2301 N. Ninth Avenue, Suite 300  
Pensacola, FL 32503  
Telephone: 850.438.1400 Fax: 850.438.0448  
EEO: 0000957 1/27/16

**GRADING & DRAINAGE PLAN**

**PENSACOLA RV PARK  
PHASE IV**  
ESCAMBA COUNTY, FLORIDA

REVISION	DATE	BY	CHK

Paul A. Battle, P.E.  
No. 53126  
2/7/22  
NOT FOR CONSTRUCTION  
STATE OF FLORIDA  
Professional Engineer  
02-07-2022  
DRAWING No.  
**C3.0**  
SHEET 6 OF 11



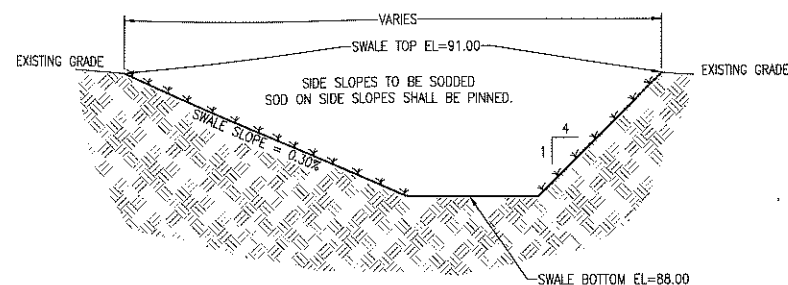

NOTE:

1. THE ENTIRE BANK SLOPE SHALL BE SODDED IN A MANNER TO GUARANTEE HEALTHY GRASS GROWTH (FREE FROM NOXIOUS WEEDS) SUCH AS ST. AUGUSTINE, CENTIPEDE OR OTHER SUITABLE GRASS.

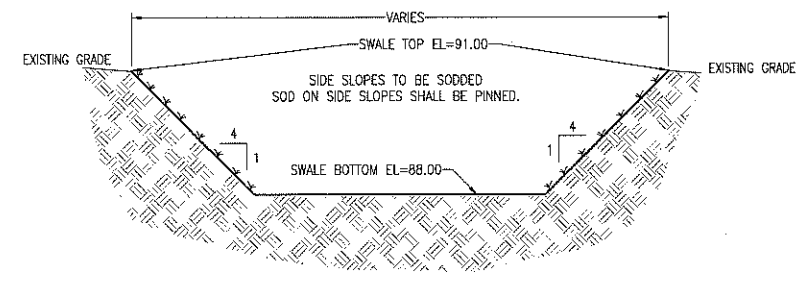

NOTE:

1. THE ENTIRE BANK SLOPE SHALL BE SODDED IN A MANNER TO GUARANTEE HEALTHY GRASS GROWTH (FREE FROM NOXIOUS WEEDS) SUCH AS ST. AUGUSTINE, CENTIPEDE OR OTHER SUITABLE GRASS.

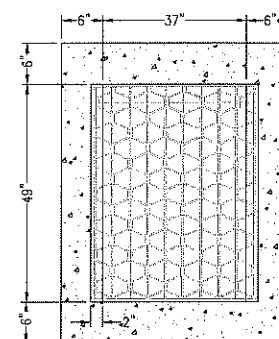
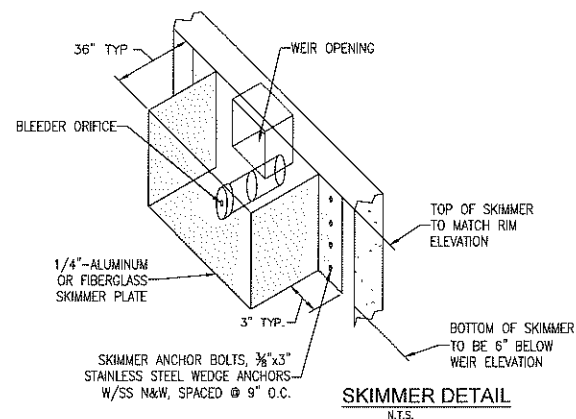
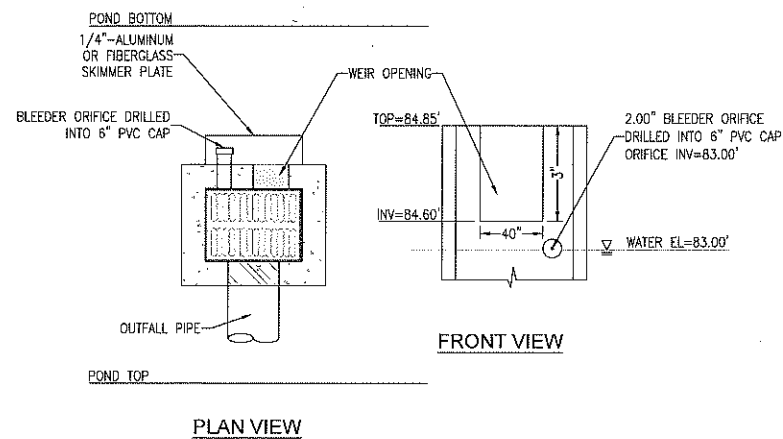

STEPS: GRADE 60 STEEL  
BAR REINFORCED ABS  
PLASTIC. STEPS TO BE  
PROVIDED 12" O.C. FOR  
INLETS DEEPER THAN 4'

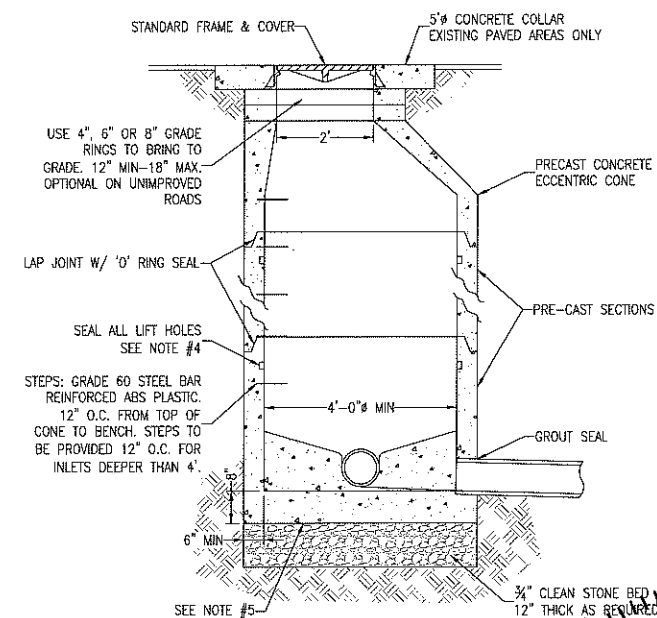

## STORMWATER MANHOLE DETAIL

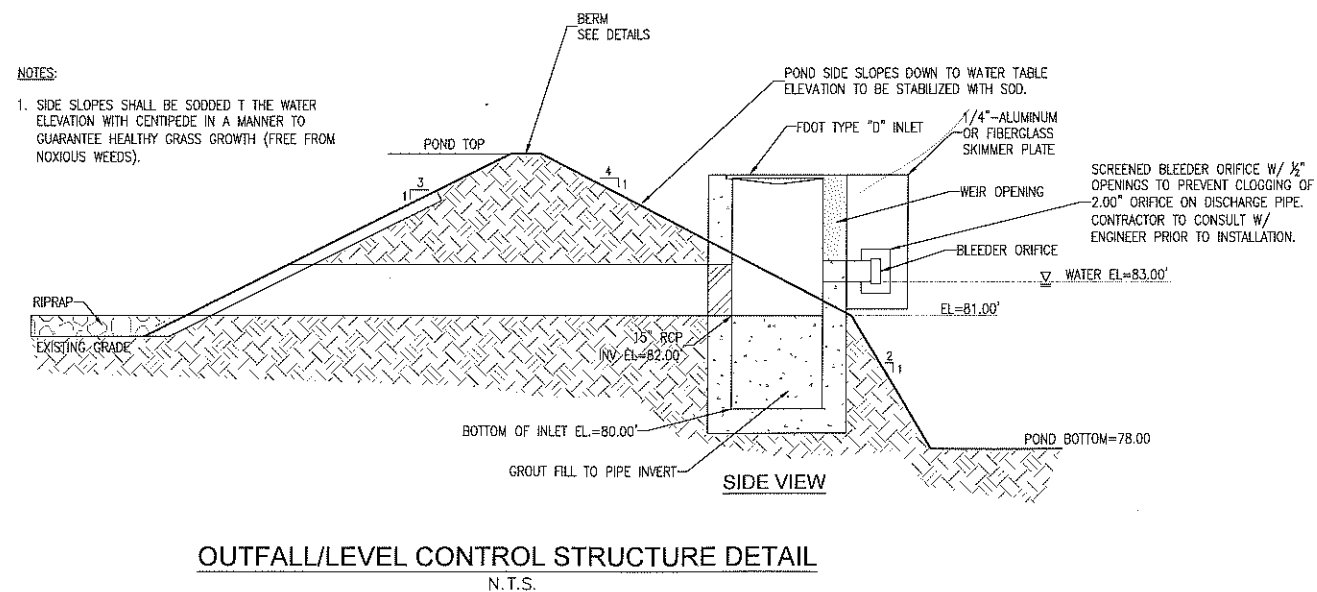
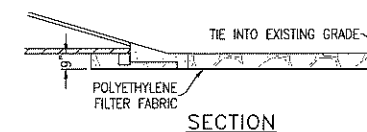
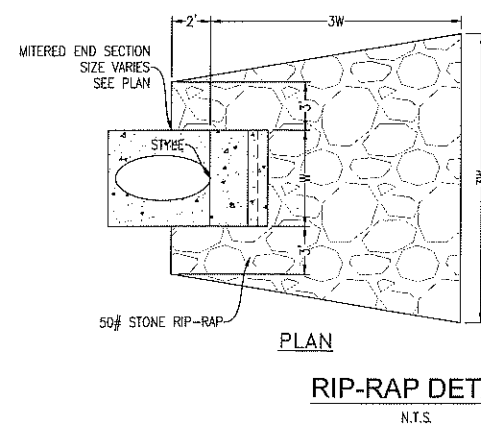

**FLOOD ZONE NOTE:**  
THE SUBJECT PROPERTY AS SHOWN HEREON IS LOCATED IN FLOOD ZONE 'X', (MINIMAL RISK AREAS OUTSIDE THE 1-PERCENT AND 2-PERCENT-ANNUAL-CHANGE FLOOD PLAINS. NO BFES OR BASE FLOOD DEPTHS ARE SHOWN WITHIN THESE ZONES), AS DETERMINED FROM THE FEDERAL EMERGENCY 120080, FIRM MAP PANEL NUMBER 12033C0290G, MAP REVISION DATED SEPTEMBER 29, 2006.

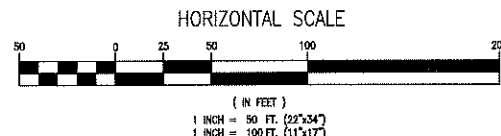



1. IT IS THE CONTRACTOR'S RESPONSIBILITY TO DETERMINE THE EXACT LOCATION AND DEPTH OF EXISTING UTILITIES AND TO DETERMINE IF OTHER UTILITIES WILL BE ENCOUNTERED DURING THE COURSE OF THE WORK AND TAKE WHATEVER STEPS NECESSARY TO PROVIDE FOR THEIR PROTECTION.
2. THE CONTRACTOR SHALL COORDINATE WITH ECUA, GULF POWER, OR ANY OTHER UTILITY COMPANIES HAVING JURISDICTION FOR REMOVAL/RELOCATION AND/OR PROTECTION OF EXISTING UTILITY POLES, AERIAL LINES, FIRE HYDRANTS, AND OTHER UTILITIES AS NECESSARY TO COMPLETE CONSTRUCTION.
3. ALL NEW WATER LINES SHALL BE CLEANED, DISINFECTED, PRESSURE TESTED, AND BACTERIOLOGICALLY CLEANED FOR SERVICE IN ACCORDANCE WITH THE LATEST AWWA STANDARDS AND THE FLORIDA DEPARTMENT OF ENVIRONMENTAL PROTECTION RULES AND REGULATIONS.
4. ALL WATER MAINS SHALL BE NSF APPROVED FOR POTABLE WATER USE.
5. MAINTAIN 18 INCH MINIMUM VERTICAL SEPARATION BETWEEN ALL POTABLE WATER MAINS AND SANITARY SEWER GRAVITY LINES. (WATER ABOVE SEWER).
6. THE TOP OF ALL CLEANOUTS SHALL BE FLUSH WITH THE PAVEMENT OR, WHEN NOT IN THE PAVEMENT, FLUSH WITH THE FINISH GRADE. CONNECTION POINTS FOR UTILITIES SHALL BE CLEARLY MARKED FOR FUTURE BUILDING CONNECTION. COORDINATE WITH THE PLUMBING CONTRACTOR.
7. ALL WATER AND SEWER WORK SHALL BE IN ACCORDANCE WITH THE LATEST EDITION OF THE ECUA ENGINEERING MANUAL.
8. ADEQUATE PROVISIONS SHALL BE MADE FOR THE FLOW OF SEWERS, DRAINS AND WATER COURSES ENCOUNTERED DURING CONSTRUCTION.
9. THE CONTRACTOR SHALL NOTIFY THE APPROPRIATE UTILITY COMPANIES 72 HOURS (3 BUSINESS DAYS) PRIOR TO BEGINNING CONSTRUCTION.
10. ALL NEW WATER AND SEWER SERVICE LINES SHALL HAVE A MINIMUM COVER OF 30 INCHES (MAXIMUM 36"), UNLESS OTHERWISE NOTED.
11. THE CONTRACTOR IS TO RESTORE ALL DISTURBED RIGHTS-OF-WAY IN ACCORDANCE WITH ESCAMBIA COUNTY AND THE ECUA GUIDELINES.
12. THE CONTRACTOR SHALL COORDINATE WITH THE PLUMBING CONTRACTOR FOR BUILDING UTILITY CONNECTIONS.
13. ALL CONNECTIONS TO THE ECUA WATER AND SEWER SYSTEM SHALL BE MADE WITH ECUA PERSONNEL PRESENT.
14. ANY REMOVAL OR RELOCATION OF ECUA WATER/SEWER UTILITIES MUST BE APPROVED IN WRITING PRIOR TO THE WORK BEING DONE.
15. THE LIFT STATION AND FORCE MAIN SHALL BE PRIVATELY OWNED, OPERATED, AND MAINTAINED.

**LAND DISTURBING NOTE:**  
ALL TREES ARE TO REMAIN ONSITE AND ALL LAND DISTURBING ACTIVITIES INCLUDING THE PLACEMENT OF FILL/FILL MATERIALS, GRADING, EXCAVATING, ETC. SHALL NOT OCCUR UNTIL SUCH TIME AS APPROPRIATE PERMIT(S) ARE ISSUED FOR THE PROPOSED WORK.

**UTILITY DETAIL REFERENCE NOTE:**  
REFER TO ECUA ENGINEERING MANUAL (09-01-2016) DIVISION 4  
FOR ALL ECUA STANDARD DETAILS. FOR DETAILS NOT FOUND IN  
ECUA ENGINEERING MANUAL SEE DETAIL SHEET C4.1.

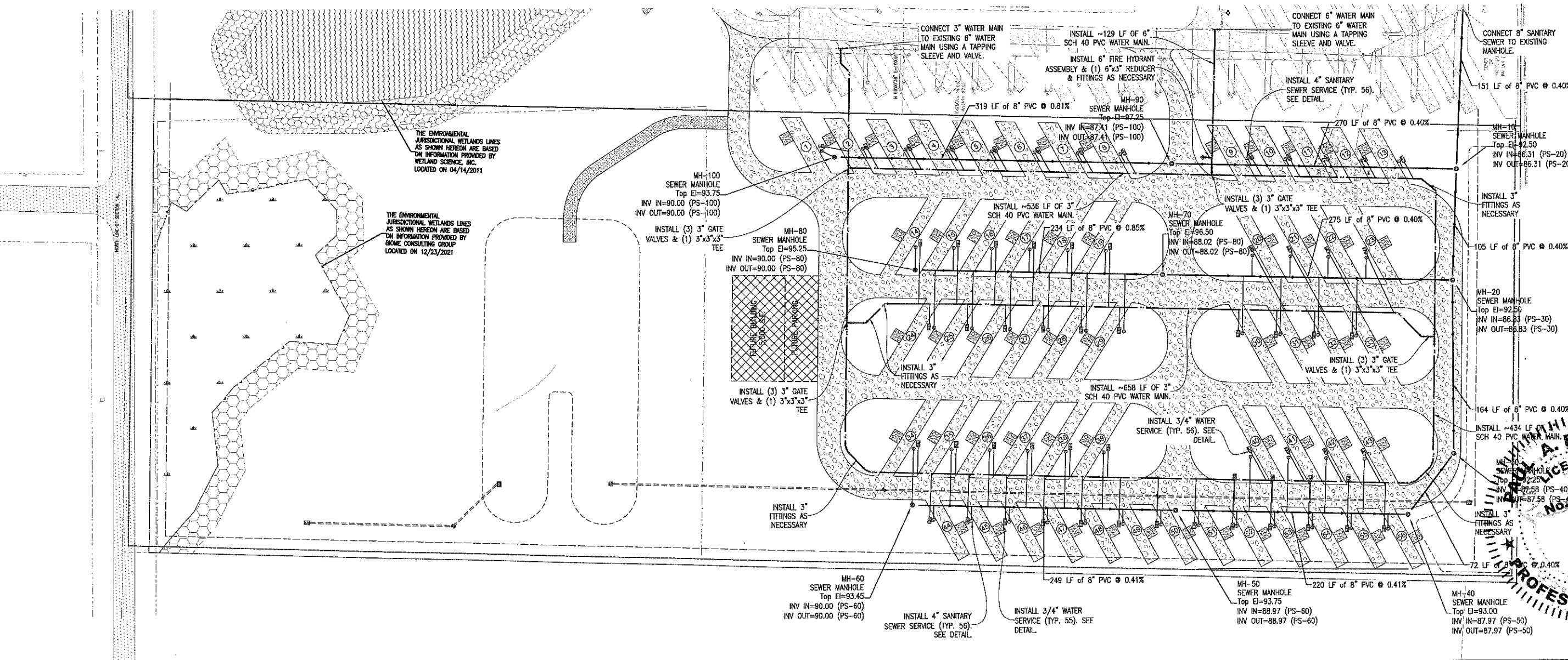
LEGEND			
	EXISTING ASPHALT		BENCHMARK
	EXISTING CONCRETE		UTILITY POLE
	PROPOSED ASPHALT		GUY ANCHOR
	PROPOSED CONCRETE		LIGHT POLE
	WETLANDS		TELEPHONE BOX
	WETLAND BUFFER		GAS VALVE
	EXISTING CHAIN LINK FENCE		FIRE HYDRANT
	EXISTING WOODEN FENCE		WATER METER
	BOUNDARY LINE		WATER VALVE
	EASEMENT LINE		CLEANOUT
	LOT LINE		SEWER MANHOLE
	RIGHT-OF-WAY LINE		STORMWATER MANHOLE
	WATER LINE		
	SEWER LINE (GRAVITY)		
	FORCE MAIN		
	OVERHEAD UTILITIES		
	BURIED TELEPHONE LINE		
	GAS LINE		
	BURIED ELECTRIC LINE		
	BURIED FIBER OPTIC CABLE		
	BURIED TV LINE		



  
**REBOL-BATTLE & ASSOCIATES**  
Civil Engineers and Surveyors  
2506 N. Ninth Avenue, Suite 300  
Panama City, Florida 32503  
Telephone 850.438.0400 Fax 850.438.0448  
EB 00069857 LB 79116

## UTILITY PLAN

**PENSACOLA RV PARK  
PHASE IV  
ESCAMBIA COUNTY, FLORIDA**

[illegible]

This drawing is the property of Bechtel-Hatch & Associates, and may not be reproduced without written permission.

- NOTES:
1. VALVE BOX AND BOOT SHALL BE CAST IRON.
  2. VALVE COVER SHALL BE MARKED "WATER" OR "SEWER" AS APPLICABLE.
  3. VALVE BOX TOP SHALL BE FLUSH WITH FINISHED GRADE OR  $\frac{1}{2}$ " ABOVE NATURAL GROUND LEVEL.
  4. GATE VALVE SHALL BE RESILIENT SEAT WITH MECHANICAL JOINT ENDS OR APPROVED EQUIVALENT.
  5. EARTH UNDER FLANGE OF VALVE BOX & COLLAR TO BE FIRM AND WELL TAMPED TO ENSURE AGAINST VALVE BOX SETTLING.

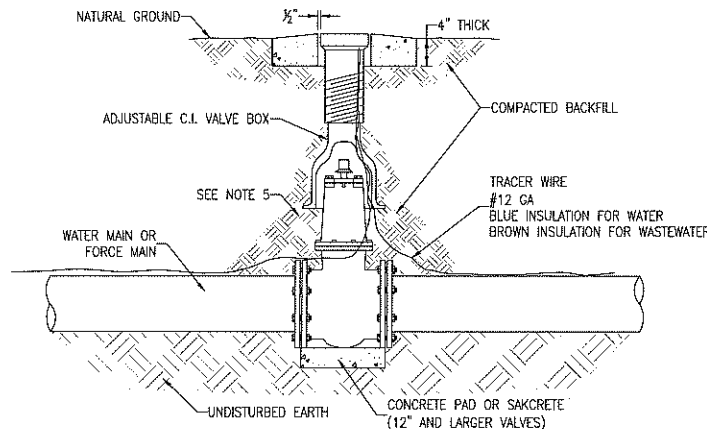
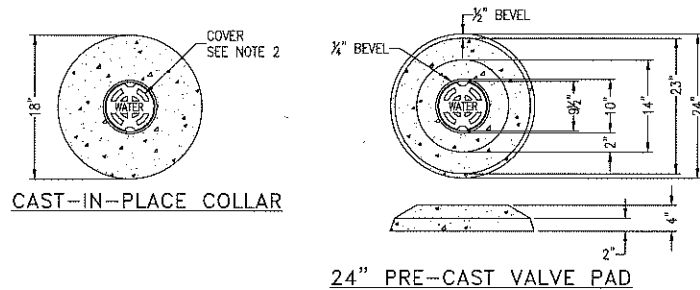

TYPICAL VALVE & BOX INSTALLATION  
N.T.S.

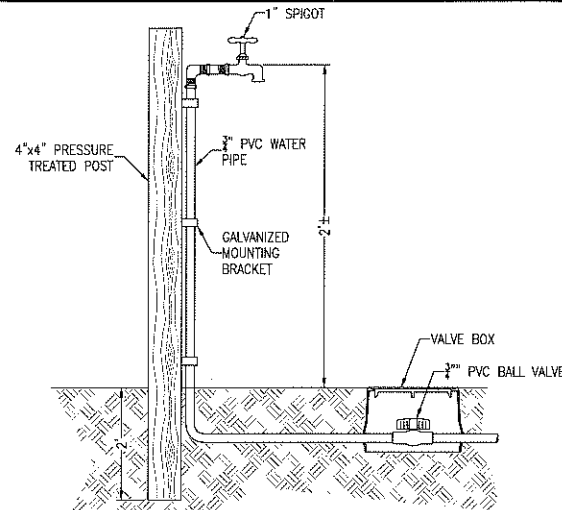
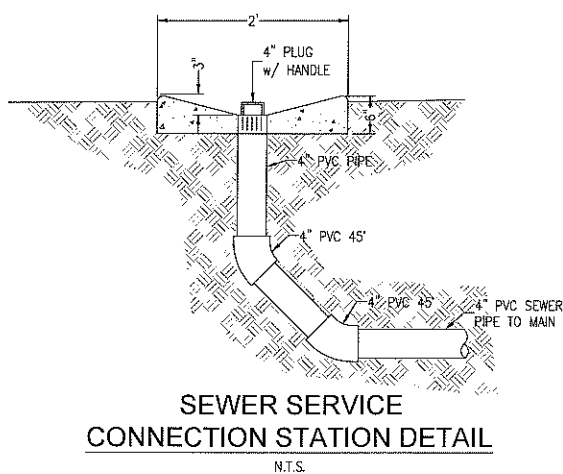
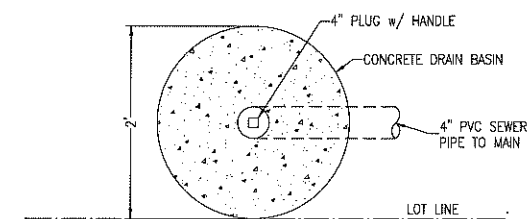

HOSE BIB DETAIL  
N.T.S.

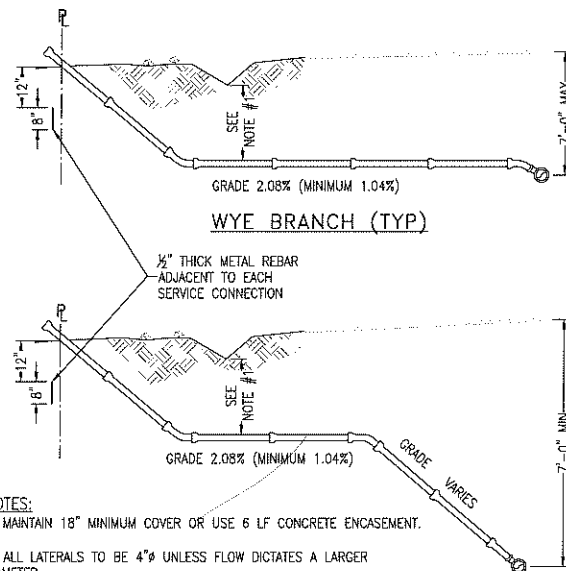

- NOTES:
1. MAINTAIN 18" MINIMUM COVER OR USE 6 LF CONCRETE ENCASEMENT.
  2. ALL LATERALS TO BE 4" UNLESS FLOW DICTATES A LARGER DIAMETER.
  3. A USABLE GRAVITY LATERAL SHALL BE AVAILABLE TO EACH LOT UNLESS OTHERWISE INDICATED ON CONSTRUCTION PLANS.
  4. A CLEANOUT SHALL BE PROVIDED AT THE PROPERTY LINE FOR ALL 4" AND 6" LATERALS.

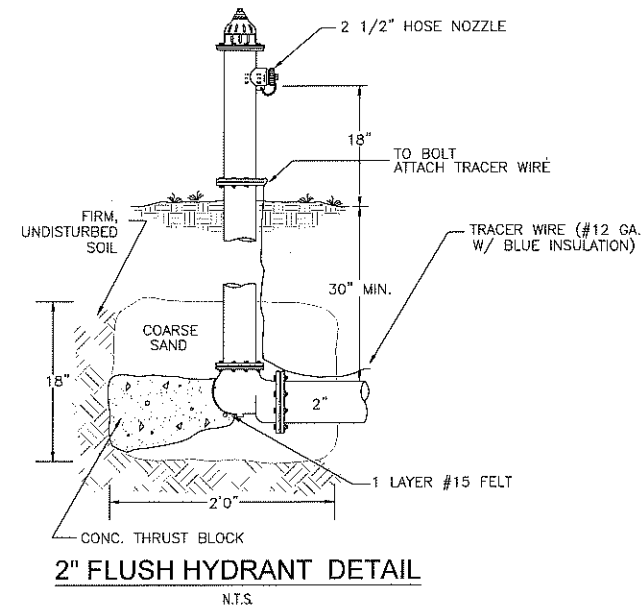
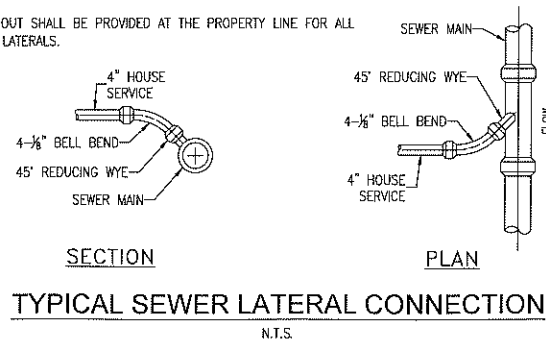

NOTE:  
SANITARY SEWER LINES (GRAVITY OR PRESSURE) SHALL HAVE 18" OR GREATER VERTICAL CLEARANCE BELOW ANY POTABLE WATER LINE WHEN CROSSING. A MINIMUM OF 6" VERTICAL CLEARANCE IS REQUIRED FOR OTHER UTILITIES. HORIZONTAL CLEARANCE BETWEEN SANITARY SEWER LINE THAT IS PARALLEL TO AND LESS THAN 18" BELOW A POTABLE WATER LINE SHALL BE 10' OR GREATER. A MINIMUM OF 30" IS REQUIRED FOR OTHER UTILITIES. IF THIS IS NOT POSSIBLE OR PRACTICAL, SEE NOTES BELOW:

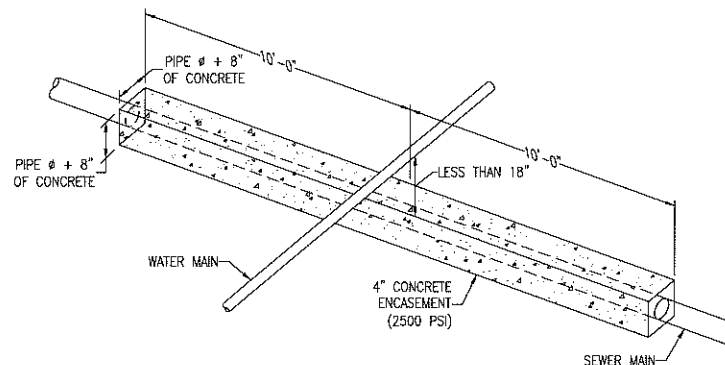

FOR CROSSING: ENCASE AS ABOVE SO THAT THE ENDS OF ENCASEMENT ARE AT LEAST 12' FROM ANY WATER LINE JOINT. WATER LINE JOINT MUST NOT BE CLOSER THAN 5' TO THE POINT OF CROSSING, OR IT MUST ALSO BE ENCASED.

ALTERNATE 1: USE EQUALLY (OR HIGHER) RATED PRESSURE PIPE FOR SEWER WITH NO JOINTS CLOSER THAN 12' APART AND 6" VERTICAL.

ALTERNATE 2: PLACE SEWER LINE INTO STEEL CASING AND CENTER 20' PIECE WITH 4' VERTICAL CLEARANCE AND SEAL ENDS.

FOR PARALLEL: AND 6' TO 10' APART USE ALTERNATE 2, BUT IF MORE THAN 40' IN LENGTH, ALTERNATE 1 MUST BE USED AND JOINTS ARE TO BE STAGGERED. IF LINES MUST BE 3' TO 6' APART, ALTERNATE 1 MUST BE USED WITH A HIGHER RATED PRESSURE PIPE FOR SEWER (I.E., WATER LINE IS DR25 THEN USE DR18 OR 21 FOR SEWER).

SEWER / WATER SEPARATION & CLEARANCES  
N.T.S.

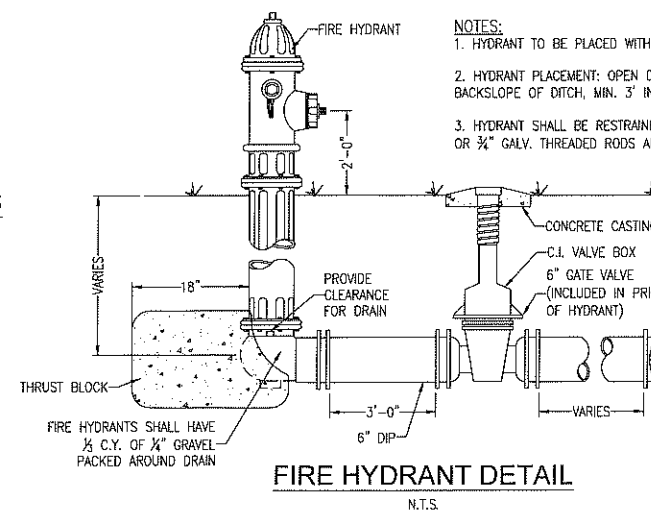



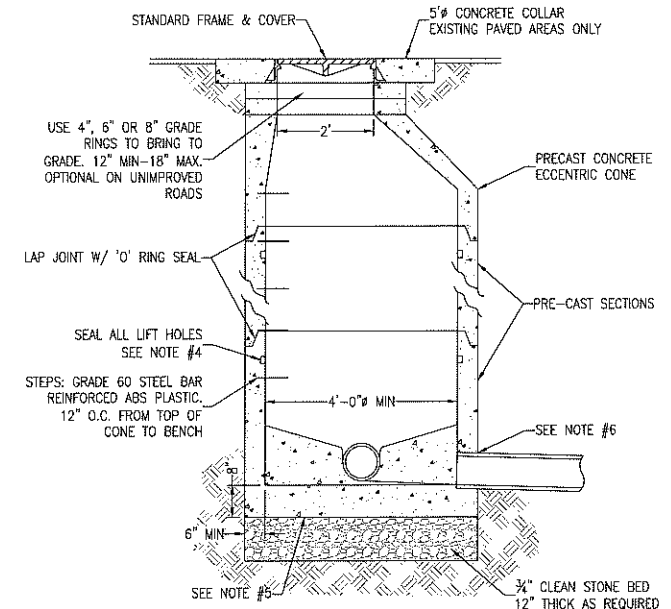

- NOTES:
1. HYDRANT TO BE PLACED WITH NOZZLES FACING STREET.
  2. HYDRANT PLACEMENT: OPEN DITCH STREET - TOP OF BACKSLOPE OF DITCH, MIN. 3' INSIDE R/W LINE.
  3. HYDRANT SHALL BE RESTRAINED WITH RETAINERS AND 3/4" GALV. THREADED RODS AND THRUST BLOCK OMITTED.

SEWER MANHOLE DETAIL  
N.T.S.



- NOTES:
1. MANHOLE SHALL CONFORM TO A.S.T.M. C 478 SPECIFICATIONS WITH 4000 PSI CONCRETE.
  2. DIAMETER OF OPENING FOR PIPE SHALL BE 1" LARGER DIAMETER THAN BELL OF THE PIPE BEING USED.
  3. JOINTING COMPOUND SHALL BE RAM NECK, TYPE 1, ROPE FORM PLASTIC GASKET OR EQUAL.
  4. ALL PATCHING TO BE DONE WITH HYDRAULIC CEMENT. NO MORTAR REPAIRS PERMITTED.
  5. CONCRETE TO BE 2500 P.S.I., REINFORCING STEEL TO BE A.S.T.M. A 615 GRADE 60 OR PROVIDE PRE-CAST MANHOLE BASE SECTION IN CONFORMANCE WITH ASTM C-478.
  6. SEAL WITH A-LOK, KORE-N-SEAL OR LOCK-JOINT PER SPECIFICATION 2570-2.03.
  7. INTERIOR AND EXTERIOR OF MANHOLE TO HAVE 2 COATS OF SHOP APPLIED PROTECTIVE HIGH MIL EPOXY COATING.
  8. CAST IN PLACE MANHOLE MAY BE ALLOWED IN PRE-APPROVED LOCATIONS.

	EXISTING TREE
	<p> DENOTES PROPOSED MITIGATION TREE.  SOUTHERN MAGNOLIA OR APPROVED EQUIV.  TYP. OF 26 (MIN. 2.5" DIAMETER AT BREAST HEIGHT)  (MATURE HEIGHT &gt;30 FEET) </p>
	<p> DENOTES PROPOSED MITIGATION TREE.  LIVE OAK OR APPROVAL EQUIV.  TYP. OF 34 (MIN. 2.5" DIAMETER AT BREAST HEIGHT)  (MATURE HEIGHT &gt; 30 FT) </p>
	<p> DENOTES PROPOSED MITIGATION TREE.  RED BUD OR APPROVAL EQUIV.  TYP. OF 34 (MIN. 2.5" DIAMETER AT BREAST HEIGHT)  (MATURE HEIGHT &gt; 30 FT) </p>
	<p> DENOTES PROPOSED MITIGATION TREE.  SAND OAK OR APPROVAL EQUIV.  TYP. OF 34 (MIN. 2.5" DIAMETER AT BREAST HEIGHT)  (MATURE HEIGHT &gt; 30 FT) </p>

PER THE TREE MITIGATION TABLE FOUND ON SHEET C1.0, THE OWNER/DEVELOPER IS REQUIRED TO PLANT A TOTAL OF 320 INCHES OF TREES (128\*2.5" TREES) ON SITE. THE NEWLY PLANTED TREES MUST BE OF THE APPROVED SPECIES FOUND IN THE NON-SHADE AND SHADE TREE LIST FOUND ON THIS SHEET AND HAVE A MINIMUM SIZE OF 2.5" DBH AT TIME OF PLANTING.

ALL EXTERIOR SITE LIGHTING SHALL ADHERE TO THE ESCAMBIA COUNTY LAND DEVELOPMENT CODE (SECTION 5-9.3).

FREESTANDING LIGHTING SHALL NOT BE PLACED WITHIN A 6-FOOT RADIUS, MINIMUM ROOTING AREA, OF ANY LANDSCAPED TREE.

ALL TREES ARE TO REMAIN ONSITE AND ALL LAND DISTURBING ACTIVITIES, INCLUDING THE PLACEMENT OF FILL/FILL MATERIALS, GRADING, EXCAVATING, ETC. SHALL NOT OCCUR UNTIL SUCH TIME AS APPROPRIATE PERMIT(S) ARE ISSUED FOR THE PROPOSED WORK.

ALL TREES ARE TO REMAIN ONSITE ALONG THE WESTERN PROPERTY LINE TO PROVIDE A LANDSCAPE BUFFER AGAINST THE NEIGHBORING PARCEL. TREE LINE NEEDS TO BE VERIFIED AND ACCEPTED BY ESCAMBIA COUNTY BEFORE CONSTRUCTION COMPLETION.

AREA DESIGNATED AS FUTURE BUILDING & PARKING WILL REQUIRE A SEPARATE PERMIT WITH ESCAMBIA COUNTY BEFORE CONSTRUCTION CAN COMMENCE.

1. NO UN-PERMITTED GRADING OR CLEARING BY HEAVY EQUIPMENT SHOULD HAPPEN UNDER THE DRIPLINE OF PROTECTED TREES TO REMAIN ON THE SITE.

2. STORAGE OF HEAVY EQUIPMENT SHALL NOT OCCUR UNDER THE DRIPLINE OF PROTECTED TREES ON SITE.

3. NO PROTECTED TREES INDICATED FOR PRESERVATION SHALL BE REMOVED, DESTRUCTIVELY DAMAGED, MUTILATED, RELOCATED, DISFIGURED, DESTROYED, CUT DOWN OR EXCESSIVELY PRUNED.

4. ALL TREES SHALL BE AT LEAST 2.5" DIAMETER MEASURED AT DBH AT TIME OF PLANTING.

5. ALL DISTURBED AREAS SHALL BE STABILIZED WITH SEED & MULCH AND/OR SOD.

6. FOR VIABILITY OF PROTECTED TREES REMAINING ON SITE, THE ROOTS OF 1" DIAMETER OR GREATER SHALL BE CUT CLEANLY WITH APPROPRIATE EQUIPMENT. DO NOT USE EQUIPMENT THAT PULLS AND SHATTERS ROOTS (E.G. BACKHOE). ROOTS SHALL BE PRUNED TO A DEPTH OF 18" BELOW THE EXISTING GRADE OR TO A DEPTH OF DISTURBANCE IF LESS THAN 18" FROM EXISTING GRADE.

7. CONTRACTOR TO CONTACT EOR, ESCAMBIA COUNTY DRC & ARBORIST BEFORE MODIFICATION TO TREE DISTRIBUTION TO ACCOMMODATE POST-CONSTRUCTION CONDITIONS.

8. MAXIMUM OF ANY ONE SPECIES IS 30%

9. TREES ARE TO BE A MINIMUM OF 12' FROM ANY OTHER TREE, & 6' FROM BUILDINGS, CURB, GUTTER OR SIDEWALKS.

10. ALL PROPOSED TREES SHALL BE FLORIDA GRADE 1 OR BETTER

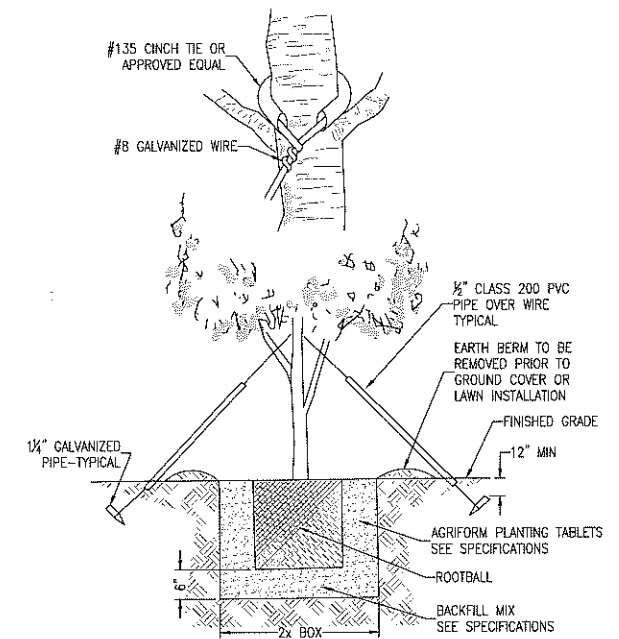
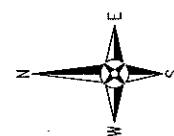

### TREE PLANTING DETAIL

N.T.S.

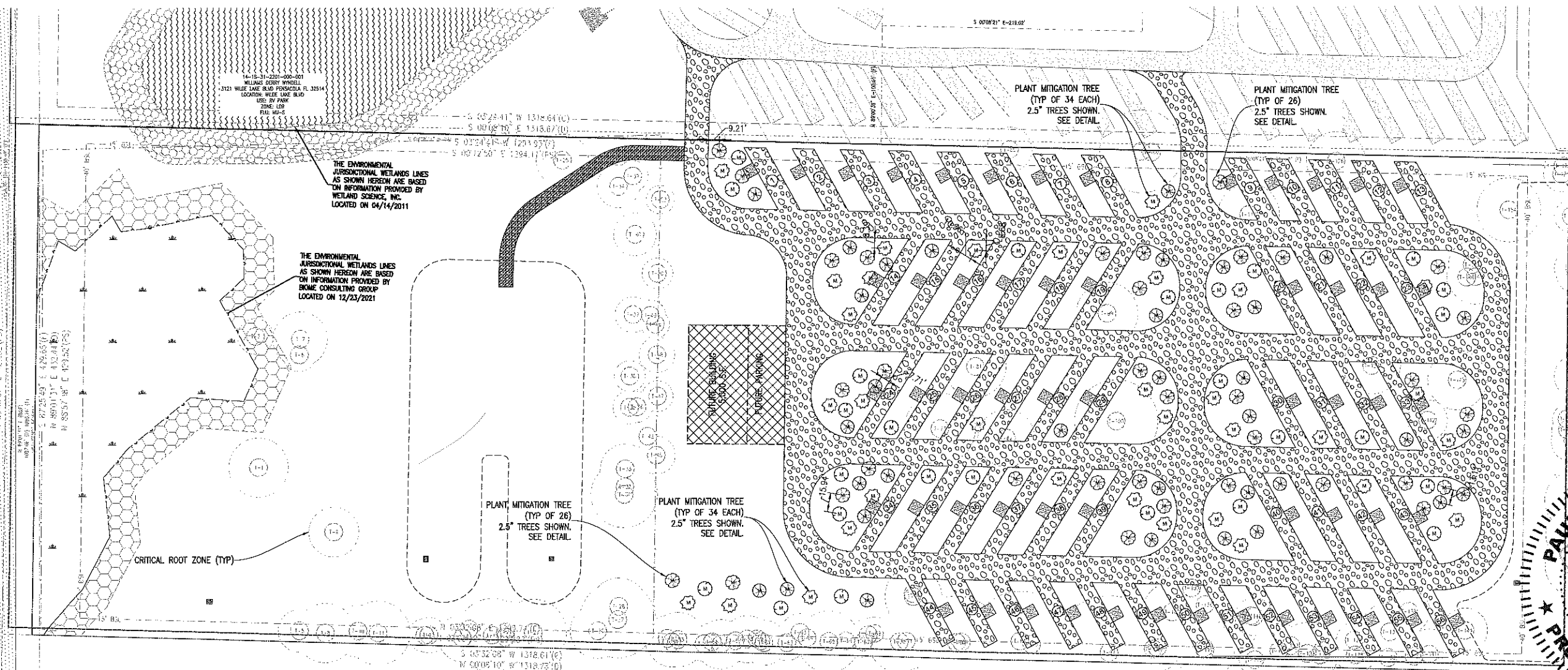

14-15-31-2301-000-000  
LIVINGSTON DAN L  
LIVINGSTON C JUDSON LIVINGSTON JENNIE W  
CO TRUSTEES  
1700 SWITHFIELD LN CANTONMENT, FL 32533  
LOCATION: 8300 KLOHDEKE RD  
USE: IMPROV, AGRICULTURAL  
ZONE: LDR  
FLU: NU-S

CRITICAL ROOT ZONE

**RBA**

**REBOL-BATTLE & ASSOCIATES**  
Civil Engineers and Surveyors

2301 N. North Avenue, Suite 300  
Chicago, Illinois 60614  
Tel: 312/275-3200  
Fax: 312/275-3201

LANDSCAPE, STRIPING AND  
SIGNAGE PLAN

**PENSACOLA RV PARK  
PHASE IV  
ESCAMBIA COUNTY, FLORIDA**

[illegible]

PAUL A. BATTLE  
LICENSE  
No. 53126  
2/7/22  
PAUL A Battle, P.E.  
No. 53126  
STATE OF  
FLORIDA  
P. By: PNH  
PAD  
Job No.: 2020-04  
2/24/2022  
DRAWING No.

250

SHEET 10 OF 11

This drawing is the property of Rebol-Battle & Associates and may not be reproduced without written permission.